



**BOARD OF ADJUSTMENT  
CASE REPORT**

**STR:** 8201

Case Number: **BOA-22779**

**CZM:** 51

**CD:** 2

**HEARING DATE:** 11/12/2019 1:00 PM

**APPLICANT:** MD Haq

**ACTION REQUESTED:** Verification of the 1,000 spacing requirement for a medical marijuana dispensary from another medical marijuana dispensary (Section 40.225-D)

**LOCATION:** 6322 S. PEORIA AVE. E.; TENANT SPACE: 6322 S. PEORIA AVE.      **ZONED:** CS

**PRESENT USE:** Commercial

**TRACT SIZE:** 57516.86 SQ FT

**LEGAL DESCRIPTION:** LT 1 BLK 2, SOUTH PEORIA GARDENS RESUB PRT TOWNE PARK ADDN

**RELEVANT PREVIOUS ACTIONS:**

**Subject property:** None

**Surrounding Properties:** None

**ANALYSIS OF SURROUNDING AREA:** The subject tract is

**STAFF COMMENTS:**

The applicant is requesting Verification of the 1,000 spacing requirements for a medical marijuana dispensary from another medical marijuana dispensary (Section 40.225-D)

**40.225-D** A medical marijuana dispensary may not be located within 1,000 feet of another medical marijuana dispensary.

Dispensaries who received their OMMA issued dispensary license prior to the December 1, 2018 are not subject to the 1,000 ft spacing requirement per Sec. 40.225-I.

**40.225-I** The separation distance required under Section 40.225-D must be measured in a straight line between the nearest perimeter walls of the buildings (or portion of the building, in the case of a multiple-tenant building) occupied by the dispensaries. The separation required under Section 40.225-D shall not be applied to limit the location of a medical marijuana dispensary for which a license was issued by the Oklahoma State Department of Health prior to December 1, 2018 for the particular location.

The applicant presented an exhibit with a circle drawn around their location and listing no dispensaries within that circle. On the exhibit they provided a measurement of 1,090.44 ft between themselves and the nearest dispensary though no context of where that measurement is taken from the lots. Staff does not believe the applicant provided enough information for the Board to accept their Verification of Spacing and provided notice of such to the applicant. The Board may consider a continuance if that information is not provided at or prior to the hearing.

**SAMPLE MOTION:**

I move that based upon the facts in this matter as they presently exist, we **(accept/reject)** the applicant's verification of spacing to permit a medical marijuana dispensary subject to the action of the Board being void should another medical marijuana dispensary be established prior to the establishment of this medical marijuana dispensary.

RE-UP Cannabis Dispensary  
6322 S. Peoria Avenue  
Tulsa, OK 74136

**Proof of distance from another dispensary:**

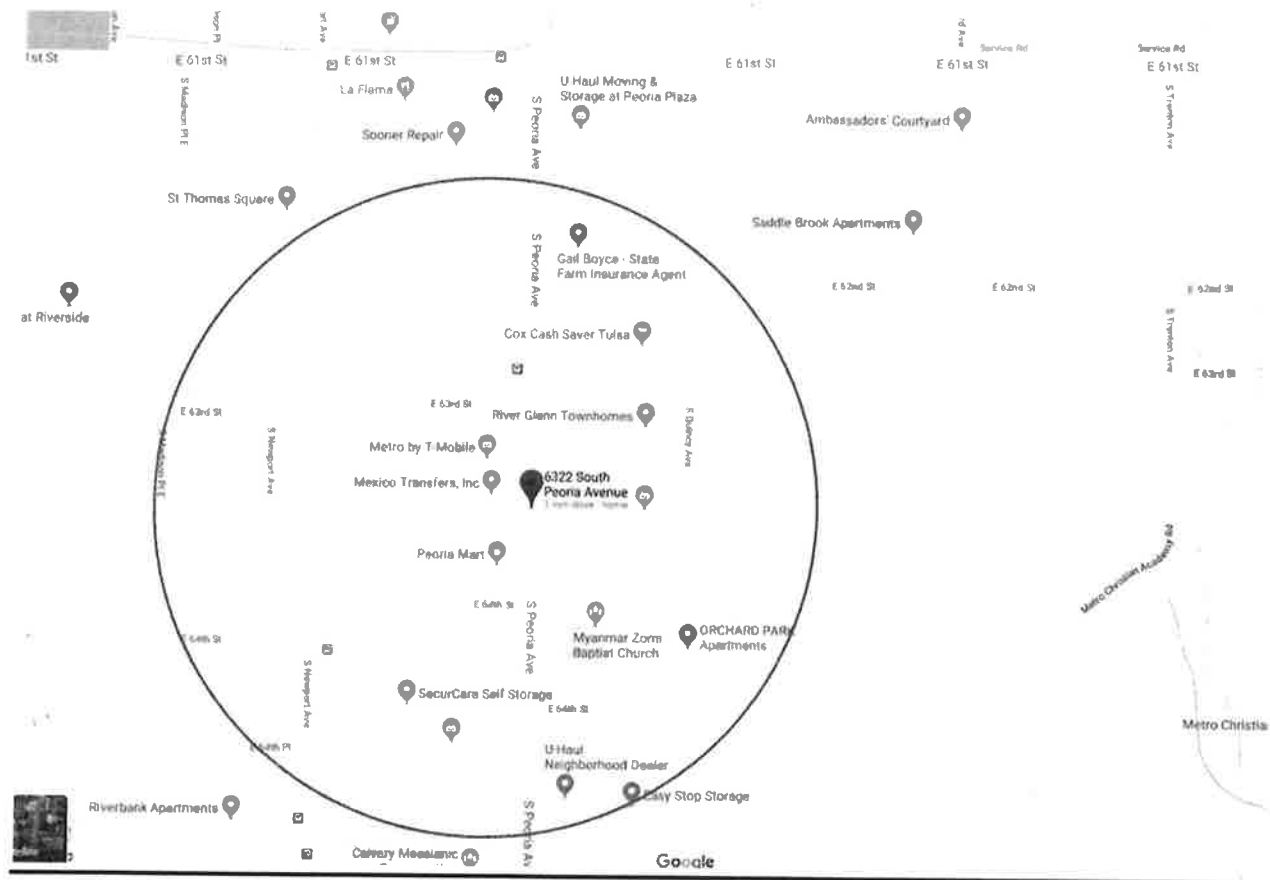

**#1: Nearest Dispensary located at 6610 S. Peoria Ave (Suite D) Tulsa, OK 74136**

= 1,090 feet away from, meeting the 1,000 foot minimum distance requirement.

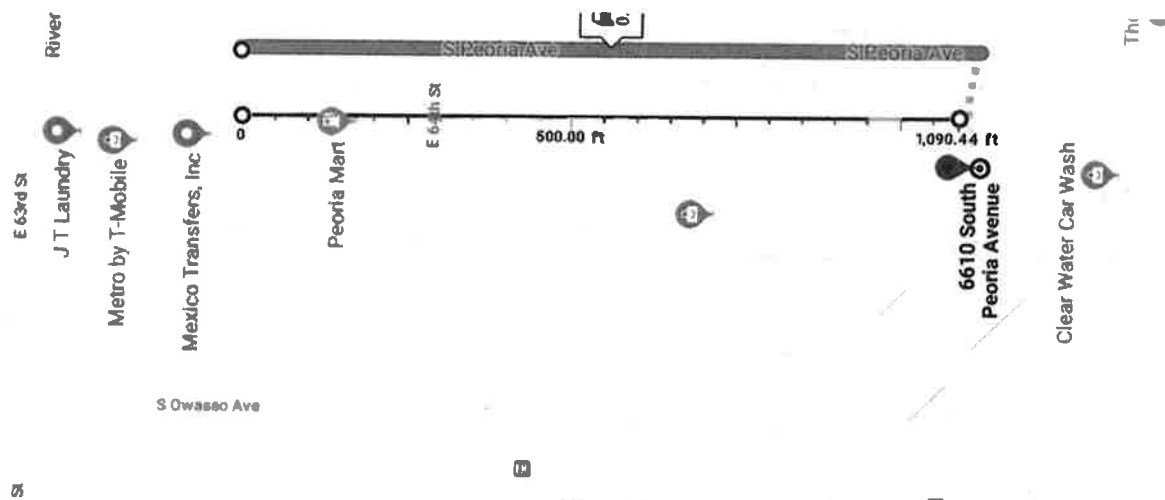





***Facing South on Peoria***



***Subject Dispensary***



*Facing North on Peoria*

State of Oklahoma

# License Certificate

NON TRANSFERABLE

## COMMERCIAL DISPENSARY LICENSE

HEREBY GRANTED TO

**RE-UP LLC**

6322 S PEORIA AVE., TULSA, OK, 74136

THE LICENSE IS ISSUED BY THE OKLAHOMA STATE DEPARTMENT OF HEALTH, OKLAHOMA MEDICAL MARIJUANA AUTHORITY TO CERTIFY THE ABOVE HAS FULFILLED THE REQUIREMENTS OF TITLE 63 O.S. § 420A ET SEQ. AND THE OKLAHOMA ADMINISTRATIVE CODE AT TITLE 310 CHAPTER 681. THE LICENSE IS SUBJECT TO THE REPRESENTATIONS MADE ON THE APPLICATION THEREFOR, AND MAY BE SUSPENDED OR REVOKED FOR CAUSE AS PROVIDED BY LAW AND RULE. LICENSEE SHALL OBSERVE AND COMPLY WITH ALL APPLICABLE LAWS, ORDINANCES, RULES AND REGULATIONS OF THE STATE OF OKLAHOMA.

02/26/2020

LICENSE NUMBER:

DAAA-EJYD-S10B



*Tom Bates*

TOM BATES, J.D.  
Interim Commissioner  
Oklahoma State Department of Health

TRANSPORTATION LICENSE ONLY

CHUCK LANGE  
ZONING OFFICIAL  
PLANS EXAMINER

TEL (918)596-9688  
clange@cityoftulsa.org



## DEVELOPMENT SERVICES

175 EAST 2<sup>nd</sup> STREET, SUITE 450  
TULSA, OKLAHOMA 74103

### ZONING CLEARANCE PLAN REVIEW

LOD Number: 1

September 10, 2019

MD Haq  
6322 S Peoria Ave  
Tulsa, OK 74136

Phone: 918.946.4588

APPLICATION NO: **BLDC-038906-2019**

(PLEASE REFERENCE THIS NUMBER WHEN CONTACTING OUR OFFICE)

Location: **6322 S Peoria Ave**

Description: **Medical Marijuana Dispensary**

#### INFORMATION ABOUT SUBMITTING REVISIONS

OUR REVIEW HAS IDENTIFIED THE FOLLOWING CODE OMISSIONS OR DEFICIENCIES IN THE PROJECT APPLICATION FORMS, DRAWINGS, AND/OR SPECIFICATIONS. THE DOCUMENTS SHALL BE REVISED TO COMPLY WITH THE REFERENCED CODE SECTIONS.

#### REVISIONS NEED TO INCLUDE THE FOLLOWING:

1. A COPY OF THIS DEFICIENCY LETTER
2. A WRITTEN RESPONSE AS TO HOW EACH REVIEW COMMENT HAS BEEN RESOLVED
3. THE COMPLETED REVISED/ADDITIONAL PLANS FORM (SEE ATTACHED)
4. BOARD OF ADJUSTMENT APPROVAL DOCUMENTS, IF RELEVANT

REVISIONS SHALL BE SUBMITTED DIRECTLY TO THE CITY OF TULSA PERMIT CENTER LOCATED AT 175 EAST 2<sup>nd</sup> STREET, SUITE 450, TULSA, OKLAHOMA 74103, PHONE (918) 596-9601. THE CITY OF TULSA WILL ASSESS A RESUBMITTAL FEE. DO NOT SUBMIT REVISIONS TO THE PLANS EXAMINERS.

**SUBMITTALS FAXED / EMAILED TO PLANS EXAMINERS WILL NOT BE ACCEPTED.**

#### IMPORTANT INFORMATION

1. IF A DESIGN PROFESSIONAL IS INVOLVED, HIS/HER LETTERS, SKETCHES, DRAWINGS, ETC. SHALL BEAR HIS/HER OKLAHOMA SEAL WITH SIGNATURE AND DATE.
2. SUBMIT TWO (2) SETS OF DRAWINGS IF SUBMITTED USING PAPER, OR SUBMIT ELECTRONIC REVISIONS IN "SUPPORTING DOCUMENTS", IF ORIGINALLY SUBMITTED ON-LINE, FOR REVISED OR ADDITIONAL PLANS. REVISIONS SHALL BE IDENTIFIED WITH CLOUDS AND REVISION MARKS.
3. INFORMATION ABOUT ZONING CODE, INDIAN NATION COUNCIL OF GOVERNMENT (INCOG), BOARD OF ADJUSTMENT (BOA), AND TULSA METROPOLITAN AREA PLANNING COMMISSION (TMAPC) IS AVAILABLE ONLINE AT [WWW.INCOG.ORG](http://WWW.INCOG.ORG) OR AT INCOG OFFICES AT 2 W. 2<sup>nd</sup> ST., 8<sup>th</sup> FLOOR, TULSA, OK, 74103, PHONE (918) 584-7526.
4. A COPY OF A "RECORD SEARCH" **[ X ] IS [ ] IS NOT** INCLUDED WITH THIS LETTER. PLEASE PRESENT THE "RECORD SEARCH" ALONG WITH THIS LETTER TO INCOG STAFF AT TIME OF APPLYING FOR BOARD OF ADJUSTMENT ACTION AT INCOG. UPON APPROVAL BY THE BOARD OF ADJUSTMENT, INCOG STAFF WILL PROVIDE THE APPROVAL DOCUMENTS TO YOU FOR IMMEDIATE SUBMITTAL TO OUR OFFICE. (See revisions submittal procedure above.).

(continued)

13.8



## REVIEW COMMENTS

SECTIONS REFERENCED BELOW ARE FROM THE CITY OF TULSA ZONING CODE TITLE 42 AND CAN BE VIEWED AT  
[WWW.CITYOFTULSA-BOA.ORG](http://WWW.CITYOFTULSA-BOA.ORG)

BLDC-038906-2019

6322 S Peoria Ave

September 10, 2019

**Note:** As provided for in Section 70.130 you may request the Board of Adjustment (BOA) to grant a variance from the terms of the Zoning Code requirements identified in the letter of deficiency below. Please direct all questions concerning separation distance acceptance and all questions regarding BOA application forms and fees to the INCOG BOA Planner at 918-584-7526. It is your responsibility to submit to our office documentation of any decisions by the BOA affecting the status of your application so we may continue to process your application. INCOG does not act as your legal or responsible agent in submitting documents to the City of Tulsa on your behalf. Staff review comments may sometimes identify compliance methods as provided in the Tulsa Zoning Code. The permit applicant is responsible for exploring all or any options available to address the noncompliance and submit the selected compliance option for review. Staff review makes neither representation nor recommendation as to any optimal method of code solution for the project.

1. **Sec.40.225-H:** No medical marijuana grower operation, processing facility, dispensary or research facility shall be permitted or maintained unless there exists a valid license, issued by the Oklahoma Department of Health for the use at the location.  
**Review comment:** Submit evidence you have been granted a state license and the date it was approved.
2. **Sec.40.225-D:** A medical marijuana dispensary may not be located within 1000 feet of another medical marijuana dispensary.
3. **Sec.40.225-H:** The separation distance required under *Sec.40.225-D* must be measured in a straight line between the nearest perimeter walls of the buildings (or portion of the building, in the case of a multiple-tenant building) occupied by the dispensary.  
**Review comment:** Submit a copy of the BOA accepted separation distance of 1000' from other dispensaries. Please direct all questions concerning separation distance acceptance and all questions regarding BOA application forms and fees to the INCOG BOA Planner at 918-584-7526. The separation required under *Sec.40.225-D* shall not be applied to limit the location of a medical marijuana dispensary for which a license was issued by the Oklahoma Department of Health prior to December 1, 2018 for the particular location.

**Note:** All references are to the City of Tulsa Zoning Code. Link to Zoning Code:

<http://www.tmapc.org/Documents/TulsaZoningCode.pdf>

**Please notify the reviewer via email when your revisions have been submitted**

**This letter of deficiencies covers Zoning plan review items only. You may receive additional letters from other disciplines such as Building or Water/Sewer/Drainage for items not addressed in this letter.**

**A hard copy of this letter is available upon request by the applicant.**

## END - ZONING CODE REVIEW

**NOTE:** THIS CONSTITUTES A PLAN REVIEW TO DATE IN RESPONSE TO THE SUBMITTED INFORMATION ASSOCIATED WITH THE ABOVE REFERENCED APPLICATION. ADDITIONAL ISSUES MAY DEVELOP WHEN THE REVIEW CONTINUES UPON RECEIPT OF ADDITIONAL INFORMATION REQUESTED IN THIS LETTER OR UPON ADDITIONAL SUBMITTAL FROM THE APPLICANT.

KEEP OUR OFFICE ADVISED OF ANY ACTION BY THE CITY OF TULSA BOARD OF ADJUSTMENT OR TULSA METROPOLITAN AREA PLANNING COMMISSION AFFECTING THE STATUS OF YOUR APPLICATION FOR A ZONING CLEARANCE PERMIT.

13.10



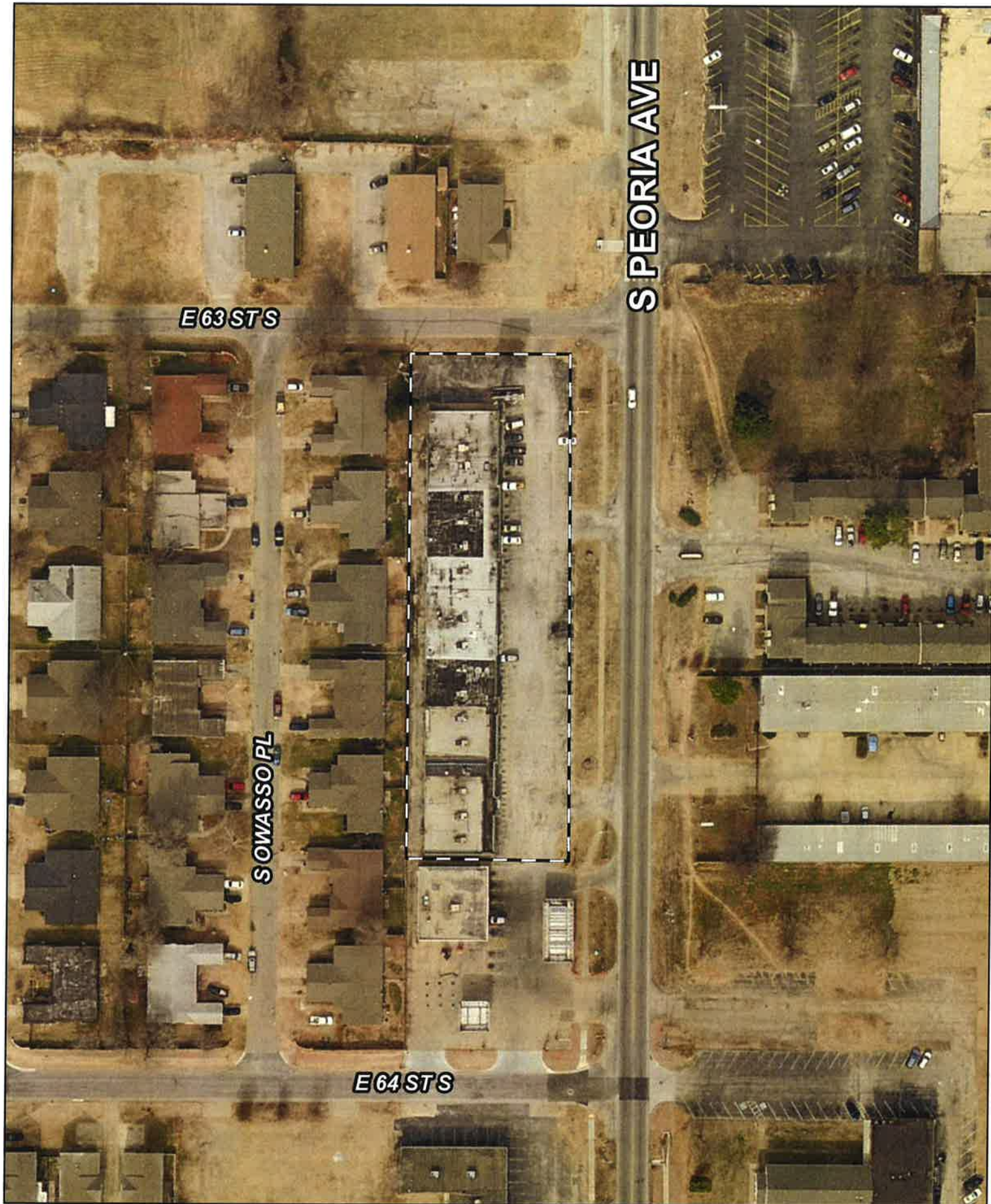

0 50 100  
Feet



Subject  
Tract

**BOA-22779**

18-12 01

Note: Graphic overlays may not precisely  
align with physical features on the ground.

Aerial Photo Date: February 2018



13.11



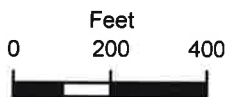

Subject  
Tract

**BOA-22779**

18-12 01

Note: Graphic overlays may not precisely align with physical features on the ground.

Aerial Photo Date: February 2018



13.12



**THIS PAGE  
INTENTIONALLY  
LEFT BLANK**