

TULSA METROPOLITAN AREA PLANNING COMMISSION

INCOG - 2 West 2nd Street, Suite 800 - Tulsa, Oklahoma 74103 - (918) 584-7526 - FAX (918) 583-1024

tulsaplanning.org

ACCELERATED RELEASE OF BUILDING PERMIT

APPLICATION INFORMATION

RECEIVED BY: _____ DATE FILED: _____ TAC DATE: _____ TMAPC DATE: _____

ZONING REFERENCE CASE: _____ BOA REFERENCE CASE: _____

TMAPC DATE (IF PENDING): Oct 18th PROPOSED ZONING: MX1-U-U BOA DATE (IF PENDING): _____

*A PRELIMINARY PLAT MUST BE IN PROCESS BEFORE A REQUEST FOR ACCELERATED RELEASE WILL BE CONSIDERED.

*PLAT NAME: Phoenix at 36N *APPROVAL DATE: _____ *ANTICIPATED APPROVAL DATE: _____

SUBJECT PROPERTY INFORMATION

ADDRESS OR DESCRIPTIVE LOCATION: _____

LEGAL DESCRIPTION: SE Corner of E. 36th N. and N. Peoria Ave

PRESENT ZONING MX1-U-U T-R-S 2013.19 COUNCIL DISTRICT: 1 CO COMM DISTRICT: 1

INFORMATION ABOUT YOUR PROPOSAL

PROPOSED USE: Retail/Housing

APPLICANT INFORMATION		PROPERTY OWNER INFORMATION	
NAME	<u>Mark B. Capron, Wallace Design Collective</u>	NAME	<u>Housing Authority of the City of Tulsa</u>
ADDRESS	<u>123 N. Martin Luther King Jr. Blvd.</u>	ADDRESS	<u>415 East Independence Street</u>
CITY, ST, ZIP	<u>Tulsa, OK 74103</u>	CITY, ST, ZIP	<u>Tulsa, OK 74106</u>
DAYTIME PHONE	<u>918-806-7314</u>	DAYTIME PHONE	<u>918-581-5911</u>
EMAIL	<u>mark.capron@wallace.design</u>	EMAIL	<u>Jeff.Hall@tulsahousing.org</u>

I, THE UNDERSIGNED APPLICANT, CERTIFY THAT THE INFORMATION ON THIS APPLICATION IS TRUE AND CORRECT.

SIGNATURE & DATE:  9/7/2023

DOES OWNER CONSENT TO THIS APPLICATION [] Y [] N. WHAT IS APPLICANT'S RELATIONSHIP TO OWNER? Agent

APPLICATION FEES (Make checks payable to INCOG)

TOTAL DUE: \$500 RECEIPT NUMBER: _____

APPLICATION FEES IN WHOLE OR PART WILL NOT BE REFUNDED AFTER NOTIFICATION HAS BEEN GIVEN.

DISPOSITION

TMAPC ACTION: [] APPROVED [] DENIED DATE: _____ CONDITIONS: _____

SUBMITTAL REQUIREMENTS:

Conceptual Site Plan – 4 copies, 11x17 max & PDF

Preliminary Plat – 4 full-size copies & PDF

Note: Additional preliminary plat copies are not required if applications are submitted concurrently.

The following criteria must be met prior to authorization for an Accelerated Release of a Building Permit (Section 10-110.6 Subdivision & Development Regulations):

- The subject building permit is for a lot or parcel that is not required to be platted by Oklahoma statutes;
 - All required rights-of-way and easements have been dedicated or the planning commission has determined that circumstances related to the subject property reasonably preclude the future use or improvement of the area for which dedication would be required; and
 - All required improvements are in place or have been secured with a financial guarantee in accordance with Section 5-180, Subdivision & Development Regulations.
-

Public Agency Review (PAR) Meeting Date: Thursday, _____ 1:30 p.m.
Large Conference Room, 8th Floor, INCOG, 2 West 2nd Street

Tulsa Metropolitan Area Planning Commission (TMAPC) Case Number: _____
TMAPC Date: Wednesday, _____ 1:30 p.m.
Tulsa City Council Room, 2nd Level, One Technology Center, 175 East 2nd Street

A person knowledgeable of the application and the property must attend the meetings to represent the application.

If your application is approved, you will need additional permits.

Contact the Permit Center at 918-596-9601 if your tract is in the City of Tulsa or
Tulsa County Building Inspector's Office at 918-596-5296 if in unincorporated Tulsa County.

Tulsa Metropolitan Area Planning Commission
2 West 2nd Street, Suite 800
Tulsa, Oklahoma 74103
(918) 584-7526

PRELIMINARY PLAT

PHOENIX AT 36N-PHASE I

PART OF GOVERNMENT LOT 1 OF SECTION NINETEEN (19), TOWNSHIP TWENTY (20) NORTH, RANGE THIRTEEN (13) EAST OF THE INDIAN BASE AND MERIDIAN, CITY OF TULSA, TULSA COUNTY, STATE OF OKLAHOMA

OWNER:
Housing Authority of the City of Tulsa
415 West Independence Street
Tulsa, Oklahoma, 74120
ATTN: CITY CLERK, SUITE 206
PHONE: (918) 581-5722

ENGINEER:
Wallace Design Collective, PC
123 North Martin Luther King Jr Blvd.
Tulsa, Oklahoma, 74103
Phone: (918) 584-5858
OK CA NO. 1460, EXPIRES 6/30/2025
JORDAN RODICH P.E.
jordan.rodich@wallace.design

SURVEYOR:
Wallace Design Collective, PC
123 North Martin Luther King Jr Blvd.
Tulsa, Oklahoma, 74103
Phone: (918) 584-5858
OK CA NO. 1460, EXPIRES 6/30/2025
R. WESLEY BENNETT, PLS 1562
wes.bennett@wallace.design

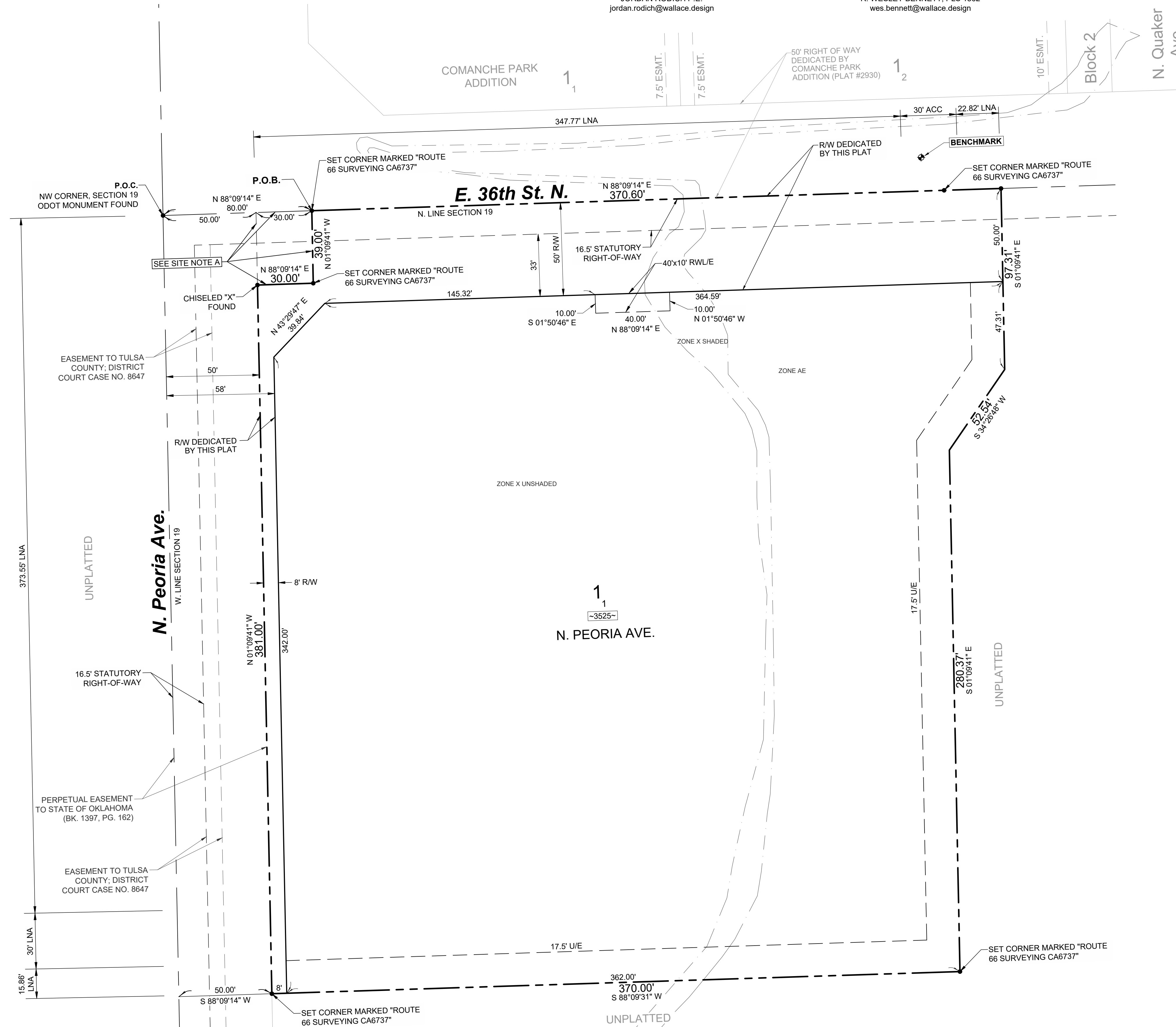
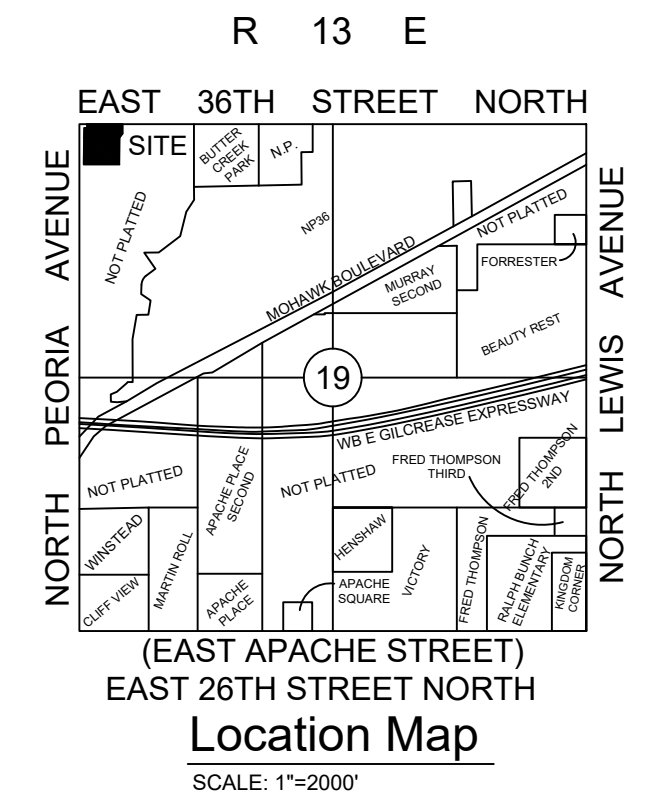
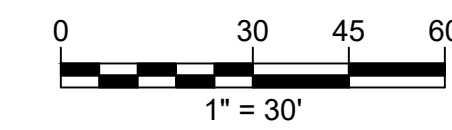

- LEGEND**
- ACC = ACCESS
 - LNA = LIMITS OF NO ACCESS
 - R/W = RIGHT-OF-WAY
 - U/E = UTILITY EASEMENT
 - RWL/E = RESTRICTED WATER LINE EASEMENT
 - P.O.B. = POINT OF BEGINNING
 - P.O.C. = POINT OF COMMENCEMENT
 - XXXX- = ADDRESS

SUBDIVISION STATISTICS
SUBDIVISION CONTAINS ONE (1) LOT IN ONE (1) BLOCK.
SUBDIVISION CONTAINS 157,848 SF (3.62 ACRES)
LOT 1 CONTAINS 135,636 SF (3.11 ACRES)
R/W DEDICATED BY PLAT CONTAINS 22,212 SF (0.51 ACRES)

MONUMENTATION
3/8" IRON PINS TO BE SET AT ALL PROPERTY CORNERS UNLESS OTHERWISE NOTED.

BENCHMARK
CHISELED BOX ON TOP OF CURB IN E. 36TH NORTH R/W
NORTHING=445251.86
EASTING=2566123.92
ELEV=630.81

BASIS OF BEARINGS
HORIZONTAL DATUM BASED UPON OKLAHOMA STATE PLANE COORDINATE SYSTEM NAD 83 (2011) NORTH ZONE 3501. VERTICAL DATUM NAVD 1988 BASED ON THE CITY OF TULSA CONTROL POINT TA51-A 2" ALUMINUM CAP SET IN CONCRETE
NORTHING=445267.160
EASTING=2564568.628
ELEV=653.01

ADDRESS NOTE
ADDRESSES SHOWN ON THIS PLAT WERE ACCURATE AT THE TIME THIS PLAT WAS FILED. ADDRESSES ARE SUBJECT TO CHANGE AND SHOULD NEVER BE RELIED ON IN PLACE OF LEGAL DESCRIPTION.

SITE NOTE
PUBLIC RIGHT OF WAY OR EXISTING EASEMENTS: PERMANENT RIGHT-OF-WAY ACQUIRED BY CONDEMNATION BY THE BOARD OF COUNTY COMMISSIONERS OF TULSA COUNTY IN TULSA COUNTY DISTRICT COURT CASE NO. 111676 (BOOK 519, PAGE 397); CONVEYANCE TO THE STATE OF OKLAHOMA VIA EASEMENT (BOOK 3717, PAGE 308)

FLOODPLAIN NOTE
COT REGULATORY FLOODPLAIN: PANEL 36 (SHADED)
CITY REGULATORY ELEVATION: 623.3 NAVD 1988

FEMA: PANEL 40143C0228L (ZONE AE)
BASE FLOOD ELEVATION 622.9' NAVD 1988

DATE OF SURVEYOR'S LAST SITE VISIT:
XXXXXXXXXXXX

FINAL PLAT ENDORSEMENT OF APPROVAL	
TULSA METROPOLITAN AREA PLANNING COMMISSION APPROVAL DATE _____	
_____	TMAPC
_____	CITY ENGINEER
COUNCIL OF THE CITY OF TULSA OKLAHOMA APPROVAL DATE _____	
_____	CHAIR
_____	MAYOR
ATTEST: CITY CLERK _____	
_____	CITY ATTORNEY

THE APPROVAL OF THIS FINAL PLAT WILL EXPIRE ONE YEAR FROM THIS DATE OF CITY COUNCIL APPROVAL IF NOT FILED IN THE OFFICE OF THE COUNTY CLERK BEFORE THAT DATE.

\\civil-server\projects\2340001 Comanche Park CIP\Drawings\PRODUCTION\Phase 1\2340001 Preliminary Plat.dwg PLOT 19/7/23 ORIG SIZE: 24" X 36"

PRELIMINARY PLAT

PHOENIX AT 36N-PHASE I

DEED OF DEDICATION AND RESTRICTIVE COVENANTS

KNOW ALL MEN BY THESE PRESENTS:

THAT THE HOUSING AUTHORITY OF THE CITY OF TULSA A PUBLIC BODY CORPORATE AND POLITIC, ORGANIZED AND EXISTING UNDER THE LAWS OF THE STATE OF OKLAHOMA ("THA"), IS THE OWNER OF THE FOLLOWING DESCRIBED REAL ESTATE SITUATED IN THE CITY OF TULSA, TULSA COUNTY, STATE OF OKLAHOMA, TO-WIT:

A TRACT OF LAND LYING IN THE NORTHWEST QUARTER OF THE NORTHWEST QUARTER (NW/4, NW/4) OF SECTION NINETEEN (19), TOWNSHIP TWENTY (20) NORTH, RANGE THIRTEEN (13) EAST OF THE INDIAN BASE AND MERIDIAN, CITY OF TULSA, TULSA COUNTY, STATE OF OKLAHOMA, ACCORDING TO THE U.S. GOVERNMENT SURVEY THEREOF, AND BEING MORE PARTICULARLY DESCRIBED AS FOLLOWS TO-WIT:

COMMENCING AT THE NORTHWEST CORNER OF SAID SECTION NINETEEN (19);

THENCE; N88°09'14"E FOR A DISTANCE OF 80.00 FEET TO THE POINT OF BEGINNING;

THENCE; N88°09'14"E FOR A DISTANCE OF 370.60 FEET;

THENCE S01°09'41"E FOR A DISTANCE OF 97.31 FEET;

THENCE S34°26'48"W FOR A DISTANCE OF 52.54 FEET;

THENCE S01°09'41"E FOR A DISTANCE OF 280.37 FEET;

THENCE S88°09'31"W FOR A DISTANCE OF 370.00 FEET TO A POINT ON THE WEST SECTION LINE OF SAID SECTION NINETEEN (19)

THENCE N01°09'41"W AND ALONG THE WEST SECTION LINE OF SAID SECTION NINETEEN (19) FOR A DISTANCE OF 381.00 FEET;

THENCE N88°09'14"E FOR A DISTANCE OF 30.00 FEET;

THENCE N01°09'41"E FOR A DISTANCE OF 39.00 FEET TO THE POINT OF BEGINNING. SAID TRACT CONTAINING 3.62 ACRES, MORE OR LESS.

THE OWNERS HAVE CAUSED THE SUBJECT PROPERTY TO BE SURVEYED, STAKED, PLATTED AND SUBDIVIDED INTO TWO LOTS IN ONE BLOCK, CONFORMITY WITH THE ACCOMPANYING PLAT AND HAVE DESIGNATED THE SUBDIVISION AS "PHOENIX AT 36N-PHASE I", HEREINAFTER REFERRED TO AS THE "SUBDIVISION", A SUBDIVISION IN THE CITY OF TULSA, STATE OF OKLAHOMA.

SECTION I. PUBLIC STREETS, EASEMENTS AND UTILITIES

A. PUBLIC STREETS AND UTILITY EASEMENTS

THE OWNERS HEREBY DEDICATE TO THE PUBLIC, THOSE PORTIONS OF STREET RIGHTS - OF -WAY OF NORTH PEORIA AVENUE AND EAST 36" STREET NORTH, AS DEPICTED ON THE ACCOMPANYING PLAT AND FURTHER DEDICATE TO THE PUBLIC THE UTILITY EASEMENTS AS DEPICTED ON THE ACCOMPANYING PLAT AS "U / E " OR "UTILITY EASEMENT" FOR THE SEVERAL PURPOSES OF CONSTRUCTING, MAINTAINING, OPERATING, REPAIRING, REPLACING, AND/OR REMOVING ANY AND ALL PUBLIC UTILITIES, INCLUDING STORM SEWERS, SANITARY SEWERS, TELEPHONE AND COMMUNICATION LINES, ELECTRIC POWER LINES AND TRANSFORMERS, GAS LINES, WATER LINES AND CABLE TELEVISION LINES, TOGETHER WITH ALL FITTINGS, INCLUDING THE POLES, WIRES, CONDUITS, PIPES, VALVES, METERS, MANHOLES AND EQUIPMENT FOR EACH OF SUCH FACILITIES AND ANY OTHER APPURTENANCES THERETO, WITH THE RIGHTS OF INGRESS AND EGRESS TO AND UPON THE UTILITY EASEMENTS FOR THE USES AND PURPOSES STATED, PROVIDED EACH OF THE OWNERS RESERVES THE RIGHT TO CONSTRUCT, MAINTAIN, OPERATE, LAY AND REPAIR OR REPLACE WATER LINES AND SEWER LINES, TOGETHER WITH THE RIGHT OF INGRESS AND EGRESS FOR SUCH CONSTRUCTION, MAINTENANCE, OPERATION, LAYING, REPAIRING AND RE-LAYING OVER, ACROSS AND ALONG ALL OF THE UTILITY EASEMENTS DEPICTED ON THE PLAT, WITHIN THE PROPERTY OWNED BY THE PARTICULAR OWNER, FOR THE PURPOSE OF FURNISHING WATER AND/OR SEWER SERVICES TO AREAS DEPICTED ON THE PLAT, THE OWNERS HEREIN IMPOSE A RESTRICTIVE COVENANT, WHICH COVENANT SHALL BE BINDING ON EACH LOT OWNER AND SHALL BE ENFORCEABLE BY THE CITY OF TULSA, OKLAHOMA, AND BY THE SUPPLIER OF ANY AFFECTED UTILITY SERVICE, THAT WITHIN THE UTILITY EASEMENTS DEPICTED ON THE ACCOMPANYING PLAT NO BUILDING, STRUCTURE OR OTHER ABOVE OR BELOW GROUND OBSTRUCTION THAT INTERFERES WITH STATED USES AND PURPOSES OF THE UTILITY EASEMENTS SHALL BE PLACED, ERECTED, INSTALLED OR MAINTAINED, PROVIDED NOTHING HEREIN SHALL BE DEEMED TO PROHIBIT DRIVES, PARKING AREAS, CURBING, LANDSCAPING AND CUSTOMARY SCREENING FENCES THAT DO NOT CONSTITUTE AN OBSTRUCTION.

B. UTILITY SERVICE

- 1. OVERHEAD LINES FOR THE SUPPLY OF ELECTRIC, TELEPHONE AND CABLE TELEVISION SERVICES MAY BE LOCATED ALONG THE EAST SIDE OF NORTH PEORIA AVENUE AND THE SOUTH SIDE, EAST 36" STREET NORTH BOUNDARY, OF THE SUBDIVISION AS NECESSARY IF LOCATED IN AN EASEMENT AS DEPICTED ON THE ACCOMPANYING PLAT. STREET LIGHT POLES OR STANDARDS SHALL BE SERVED BY UNDERGROUND CABLES, AND ELSEWHERE THROUGHOUT THE SUBDIVISION, ALL SUPPLY LINES INCLUDING ELECTRIC, TELEPHONE, CABLE TELEVISION AND GAS LINES SHALL BE LOCATED UNDERGROUND IN EASEMENTS DEDICATED FOR GENERAL UTILITY SERVICES AND IN THE RIGHTS - OF-WAY OF THE PUBLIC STREETS AS DEPICTED ON THE ACCOMPANYING PLAT. SERVICE PEDESTALS AND TRANSFORMERS, AS SOURCES OF SUPPLY AT SECONDARY VOLTAGES, MAY ALSO BE LOCATED IN GENERAL UTILITY EASEMENTS.
2. UNDERGROUND SERVICE CABLES AND GAS SERVICE LINES TO ALL STRUCTURES WITHIN THE SUBDIVISION MAY BE EXTENDED FROM THE NEAREST GAS MAIN, SERVICE PEDESTAL OR TRANSFORMER TO THE POINT OF USAGE DETERMINED BY THE LOCATION AND CONSTRUCTION OF SUCH STRUCTURE UPON THE LOT, PROVIDED THAT UPON THE INSTALLATION OF A SERVICE CABLE OR GAS SERVICE LINE TO A PARTICULAR STRUCTURE, THE SUPPLIER OF SERVICE SHALL THEREAFTER BE DEEMED TO HAVE A DEFINITIVE, PERMANENT, EFFECTIVE AND NON-EXCLUSIVE EASEMENT ON THE LOT, COVERING A 5 FOOT STRIP EXTENDING 2.5 FEET ON EACH SIDE OF THE SERVICE CABLE OR LINE EXTENDING FROM THE GAS MAIN, SERVICE PEDESTAL OR TRANSFORMER TO THE SERVICE ENTRANCE ON THE STRUCTURE.
3. THE SUPPLIER OF ELECTRIC, TELEPHONE CABLE TELEVISION AND GAS SERVICE, THROUGH ITS AGENTS AND EMPLOYEES SHALL AT ALL TIMES HAVE THE RIGHT OF ACCESS TO ALL UTILITY EASEMENTS SHOWN ON THE PLAT OR OTHERWISE PROVIDED FOR IN THIS DEED OF DEDICATION FOR THE PURPOSE OF INSTALLING, MAINTAINING, REMOVING OR REPLACING ANY PORTION OF THE UNDERGROUND ELECTRIC, TELEPHONE CABLE TELEVISION OR GAS FACILITIES INSTALLED BY THE SUPPLIER OF THE UTILITY SERVICE.

- 4. THE OWNER OF ANY LOT SHALL BE RESPONSIBLE FOR THE PROTECTION OF THE UNDERGROUND SERVICE FACILITIES LOCATED ON THE OWNER'S LOT AND SHALL PREVENT THE ALTERATION OF GRADE OR ANY CONSTRUCTION ACTIVITY WHICH WOULD INTERFERE WITH THE ELECTRIC, TELEPHONE, CABLE TELEVISION OR GAS FACILITIES. EACH SUPPLIER OF THESE SERVICES SHALL BE RESPONSIBLE FOR ORDINARY MAINTENANCE OF UNDERGROUND FACILITIES, BUT THE LOT OWNER SHALL PAY FOR DAMAGE OR RELOCATION OF SUCH FACILITIES CAUSED OR NECESSITATED BY ACTS OF THE LOT OWNER OR THE LOT OWNER'S AGENTS OR CONTRACTORS.
5. THE COVENANTS SET FORTH IN THIS SUBSECTION SHALL BE ENFORCEABLE BY EACH SUPPLIER OF THE ELECTRIC, TELEPHONE, CABLE TELEVISION OR GAS SERVICE AND THE OWNER OF ANY LOT AGREES TO BE BOUND BY THESE COVENANTS.

C. WATER, SANITARY SEWER, AND STORM SEWER SERVICE

- 1. THE OWNER OF ANY LOT SHALL BE RESPONSIBLE FOR THE PROTECTION OF THE PUBLIC WATER MAINS, SANITARY SEWER MAINS, AND STORM SEWERS LOCATED ON THE OWNER'S LOT.
2. WITHIN UTILITY EASEMENTS AND SANITARY SEWER EASEMENTS DEPICTED ON THE ACCOMPANYING PLAT, THE ALTERATION OF GRADE FROM THE CONTOURS EXISTING UPON THE COMPLETION OF THE INSTALLATION OF A PUBLIC WATER MAIN SANITARY SEWER MAIN OR STORM SEWER OR ANY CONSTRUCTION ACTIVITY WHICH IN THE JUDGMENT OF THE CITY OF TULSA, WOULD INTERFERE WITH PUBLIC WATER MAINS, SANITARY SEWER MAINS, AND STORM SEWERS SHALL BE PROHIBITED.
3. THE CITY OF TULSA, OKLAHOMA, OR ITS SUCCESSORS, SHALL BE RESPONSIBLE FOR ORDINARY MAINTENANCE OF PUBLIC WATER SYSTEMS, SANITARY SEWER MAINS, AND STORM SEWERS BUT THE LOT OWNER SHALL PAY FOR DAMAGE OR RELOCATION OF SUCH FACILITIES CAUSED OR NECESSITATED BY ACTS OF THE LOT OWNER OR THE LOT OWNER'S AGENTS AND / OR CONTRACTORS.
4. THE CITY OF TULSA, OKLAHOMA, OR ITS SUCCESSORS, SHALL AT ALL TIMES HAVE RIGHT OF ACCESS TO ALL UTILITY EASEMENTS AND SANITARY SEWER EASEMENTS DEPICTED ON THE ACCOMPANYING PLAT, OR OTHERWISE PROVIDED FOR IN THIS DEED OF DEDICATION, FOR THE PURPOSE OF INSTALLING, MAINTAINING, REMOVING OR REPLACING ANY PORTION OF UNDERGROUND WATER, SANITARY SEWER, OR STORM SEWER FACILITIES.
5. THE COVENANTS SET FORTH IN THIS SUBJECT I ON SHALL BE ENFORCEABLE BY THE CITY OF TULSA, OKLAHOMA, OR ITS SUCCESSORS, AND THE OWNER OF THE LOT AGREES TO BE BOUND BY THESE COVENANTS.

D. GAS SERVICE

- 1. THE SUPPLIER OF GAS SERVICE THROUGH ITS AGENTS AND EMPLOYEES SHALL AT ALL TIMES HAVE THE RIGHT OF ACCESS TO ALL UTILITY EASEMENTS SHOWN ON THE PLAT OR AS OTHERWISE PROVIDED FOR IN THIS DEED OF DEDICATION FOR THE PURPOSE OF INSTALLING, REMOVING, REPAIRING, OR REPLACING ANY PORTION OF THE FACILITIES INSTALLED BY THE SUPPLIER OF GAS SERVICE.
2. THE OWNER OF ANY LOT SHALL BE RESPONSIBLE FOR THE PROTECTION OF THE UNDERGROUND GAS FACILITIES LOCATED WITHIN THE LOT AND SHALL PREVENT THE ALTERATION OF GRADE OR ANY OTHER CONSTRUCTION ACTIVITY WHICH WOULD INTERFERE WITH GAS SERVICE. THE SUPPLIER OF GAS SERVICE SHALL BE RESPONSIBLE FOR THE ORDINARY MAINTENANCE OF ITS FACILITIES, BUT THE LOT OWNER SHALL PAY FOR DAMAGE OR RELOCATION OF FACILITIES CAUSED OR NECESSITATED BY ACTS OF THE LOT OWNER, OR THE LOT OWNER'S AGENTS OR CONTRACTORS.
3. THE COVENANTS SET FORTH IN THIS SUBSECTION SHALL BE ENFORCEABLE BY THE SUPPLIER OF THE GAS SERVICE AND THE OWNER OF THE LOT AGREES TO BE BOUND BY THESE COVENANTS.
E. SURFACE DRAINAGE

EACH LOT SHALL RECEIVE AND DRAIN, IN AN UNOBSTRUCTED MANNER, THE STORM AND SURFACE WATERS FROM LOTS AND DRAINAGE AREAS OF HIGHER ELEVATION. NO LOT OWNER SHALL CONSTRUCT OR PERMIT TO BE CONSTRUCTED ANY FENCING OR OTHER OBSTRUCTIONS WHICH WOULD IMPAIR THE DRAINAGE OF STORM AND SURFACE WATERS OVER AND ACROSS THE LOT. THE FOREGOING COVENANTS SET FORTH IN THIS SUBSECTION SHALL BE ENFORCEABLE BY ANY AFFECTED LOT OWNER AND BY CITY OF TULSA, OKLAHOMA.

F. SIDEWALKS

SIDEWALKS SHALL BE CONSTRUCTED AND MAINTAINED BY THE OWNERS ALONG STREETS DESIGNATED BY AND IN ACCORDANCE WITH THE TULSA METROPOLITAN AREA SUBDIVISION AND DEVELOPMENT REGULATIONS AND ORDINANCES OF THE CITY OF TULSA. SIDEWALKS SHALL BE CONSTRUCTED IN CONFORMANCE WITH THE STANDARDS OF THE CITY OF TULSA, OKLAHOMA. SIDEWALKS SHALL BE CONSTRUCTED PRIOR TO THE ISSUANCE OF A CERTIFICATE OF OCCUPANCY FOR ANY BUILDING WITHIN THE SUBDIVISION.

G. PAVING AND LANDSCAPING WITHIN EASEMENTS

THE OWNER OF THE PROPERTY AFFECTED SHALL BE RESPONSIBLE FOR THE REPAIR OF DAMAGE TO LANDSCAPING AND PAVING OCCASIONED BY INSTALLATION OR NECESSARY MAINTENANCE OF UNDERGROUND WATER SANITARY SEWER STORM SEWER NATURAL GAS, COMMUNICATION CABLE TELEVISION OR ELECTRIC FACILITIES WITHIN THE EASEMENT AREAS DEPICTED UPON THE ACCOMPANYING PLAT, PROVIDED HOWEVER, THE CITY OF TULSA OR THE SUPPLIER OF THE UTILITY SERVICE SHALL USE REASONABLE CARE IN THE PERFORMANCE OF SUCH ACTIVITIES.

H. CERTIFICATE OF OCCUPANCY

NO CERTIFICATE OF OCCUPANCY FOR A BUILDING WITHIN THE SUBDIVISION SHALL BE ISSUED BY THE CITY OF TULSA, OKLAHOMA UNTIL CONSTRUCTION OF THE REQUIRED INFRASTRUCTURE (STREETS, WATER, SANITARY SEWER, STORM SEWER SYSTEMS AND SIDEWALKS) SERVING THE ENTIRE SUBDIVISION HAS BEEN COMPLETED AND ACCEPTED BY THE CITY, NOTWITHSTANDING THE FOREGOING, THE CITY MAY AUTHORIZE THE ISSUANCE OF A TEMPORARY CERTIFICATE OF OCCUPANCY IF, IN THE CITY'S SOLE DISCRETION, THE CIRCUMSTANCES SUPPORT THE ISSUANCE. FURTHER NOTWITHSTANDING THE FOREGOING, THE CITY MAY AUTHORIZE THE PHASING OF THE CONSTRUCTION OF INFRASTRUCTURE WITHIN THE SUBDIVISION, AND IF PHASING IS AUTHORIZED, A CERTIFICATE OF OCCUPANCY FOR A BUILDING WITHIN AN AUTHORIZED PHASE MAY ISSUE UPON THE COMPLETION AND ACCEPTANCE OF THE INFRASTRUCTURE SERVING THE PARTICULAR PHASE. BUILDING CONSTRUCTION OCCURRING PRIOR TO THE CITY'S ACCEPTANCE OF THE INFRASTRUCTURE SHALL BE AT THE RISK OF THE OWNER OF THE LOT, NOTWITHSTANDING THE ISSUANCE OF A BUILDING PERMIT OR OF A TEMPORARY CERTIFICATE OF OCCUPANCY.

I. LIMITS OF NO ACCESS

THE OWNERS HEREBY RELINQUISH RIGHTS OF VEHICULAR INGRESS OR EGRESS FROM ANY PORTION OF THE PROPERTY NORTH PEORIA AVENUE AND EAST 36" STREET NORTH WITHIN THE BOUNDS DESIGNATED AS "LIMITS OF NO ACCESS" ON THE ACCOMPANYING PLAT, WHICH LIMITS OF NO ACCESS MAY BE AMENDED OR RELEASED BY THE TULSA METROPOLITAN AREA PLANNING COMMISSION, OR ITS SUCCESSOR, WITH THE APPROVAL OF THE CITY OF TULSA, OKLAHOMA, OR AS OTHERWISE PROVIDED BY THE STATUTES AND LAWS OF THE STATE OF OKLAHOMA PERTAINING THERETO, AND THE LIMITS OF NO ACCESS ESTABLISHED ABOVE SHALL BE ENFORCEABLE BY THE CITY OF TULSA, OKLAHOMA.

J. RESTRICTED WATERLINE EASEMENT

THE OWNER HEREBY DEDICATES TO THE PUBLIC PERPETUAL EASEMENTS ON, OVER AND ACROSS THOSE AREAS DESIGNATED ON THE ACCOMPANYING PLAT AS "RESTRICTED WATERLINE EASEMENT" FOR THE PURPOSES OF CONSTRUCTING, MAINTAINING, OPERATING, REPAIRING, REPLACING, AND/OR REMOVING WATER LINES, TOGETHER WITH FITTINGS INCLUDING THE PIPES, VALVES, METERS AND EQUIPMENT AND OTHER APPURTENANCES THERETO, TOGETHER WITH RIGHTS OF INGRESS AND EGRESS TO AND UPON THE EASEMENTS FOR THE USES AND PURPOSES AFORESAID.

SECTION II. - ENFORCEMENT, DURATION, AMENDMENT AND SEVERABILITY

A. ENFORCEMENT

THE RESTRICTIONS HEREIN SET FORTH ARE COVENANTS TO RUN WITH THE LAND AND SHALL BE BINDING UPON THE OWNERS, THEIR RESPECTIVE GRANTEEES, SUCCESSORS AND ASSIGNS. WITHIN THE PROVISIONS OF SECTION I, PUBLIC STREETS, EASEMENTS AND UTILITIES, ARE SET FORTH CERTAIN COVENANTS AND THE ENFORCEMENT RIGHTS PERTAINING THERETO AND WHETHER OR NOT THEREIN SO STATED THE COVENANTS WITHIN SECTION I SHALL INURE TO THE BENEFIT OF AND BE ENFORCEABLE BY THE CITY OF TULSA, OKLAHOMA. IF EITHER OF THE UNDERSIGNED OWNERS, OR ANY OF THEIR RESPECTIVE GRANTEEES SUCCESSORS OR ASSIGNS, SHALL VIOLATE ANY OF THE COVENANTS WITHIN SECTION I, THE SUPPLIER OF UTILITY SERVICE OR CITY OF TULSA, OKLAHOMA MAY BRING AN ACTION AT LAW OR IN EQUITY AGAINST THE PERSON OR PERSONS VIOLATING OR ATTEMPTING TO VIOLATE ANY SUCH COVENANT TO PREVENT HIM OR THEM FROM SO DOING OR TO COMPEL COMPLIANCE WITH THE COVENANT OR TO RECOVER DAMAGES. IN ANY JUDICIAL ACTION BROUGHT TO ENFORCE THE COVENANTS ESTABLISHED WITHIN THIS DEED OF DEDICATION, THE DEFENSE THAT THE PARTY INITIATING THE EQUITABLE PROCEEDING HAS AN ADEQUATE REMEDY AT LAW IS HEREBY WAIVED.

B. DURATION

THESE RESTRICTIONS, TO THE EXTENT PERMITTED BY APPLICABLE LAW, SHALL BE PERPETUAL BUT IN ANY EVENT SHALL BE IN FORCE AND EFFECT FOR A TERM OF NOT LESS THAN THIRTY (30) YEARS FROM THE DATE OF THE RECORDING OF THIS DEED OF DEDICATION UNLESS TERMINATED OR AMENDED AS HEREINAFTER PROVIDED.

C. AMENDMENT

THE COVENANTS CONTAINED WITHIN SECTION I, PUBLIC STREETS, EASEMENTS AND UTILITIES, MAY BE AMENDED OR TERMINATED AT ANY TIME BY WRITTEN INSTRUMENT SIGNED AND ACKNOWLEDGED BY THE OWNER OF THE LAND TO WHICH THE AMENDMENT OR TERMINATION IS TO BE APPLICABLE AND APPROVED BY THE TULSA METROPOLITAN AREA PLANNING COMMISSION, OR ITS SUCCESSORS AND CITY OF TULSA, OKLAHOMA. THE PROVISIONS OF ANY INSTRUMENT AMENDING OR TERMINATING THE RESTRICTIONS OR COVENANTS SHALL BE EFFECTIVE UPON AND AFTER THE INSTRUMENT IS RECORDED IN THE OFFICE OF THE TULSA COUNTY CLERK.

D. SEVERABILITY

INVALIDATION OF ANY RESTRICTION SET FORTH HEREIN, OR ANY PART THEREOF, BY AN ORDER, JUDGMENT, OR DECREE OF ANY COURT, OR OTHERWISE, SHALL NOT INVALIDATE OR AFFECT ANY OF THE OTHER RESTRICTIONS OR ANY PART HEREOF AS SET FORTH HEREIN, WHICH SHALL REMAIN IN FULL FORCE AND EFFECT.

IN WITNESS WHEREOF, THE HOUSING AUTHORITY OF THE CITY OF TULSA HAS EXECUTED THIS INSTRUMENT THIS ____ DAY OF _____, 2023.

HOUSING AUTHORITY OF THE CITY OF TULSA

BY: _____
AARON DARDEN, PRESIDENT / CEO

ACKNOWLEDGMENT

STATE OF OKLAHOMA)
) SS:
COUNTY OF TULSA)

THIS INSTRUMENT WAS ACKNOWLEDGED BEFORE ME ON THIS ____ DAY OF _____, 2023, BY AARON DARDEN, AS PRESIDENT/ CEO OF THE HOUSING AUTHORITY OF THE CITY OF TULSA.

NOTARY PUBLIC

MY COMMISSION EXPIRES: _____
MY COMMISSION NUMBER: _____

[SEAL]

CERTIFICATE OF SURVEY

I, R. WESLEY BENNETT, OF WALLACE DESIGN COLLECTIVE, PC, A LICENSED PROFESSIONAL LAND SURVEYOR REGISTERED IN THE STATE OF OKLAHOMA, HEREBY CERTIFY THAT I HAVE CAREFULLY AND ACCURATELY SURVEYED, SUBDIVIDED, AND PLATTED THE TRACT OF LAND DESCRIBED ABOVE, AND THAT THE ACCOMPANYING PLAT DESIGNATED HEREIN AS COMANCHE PARK-PHASE I, A SUBDIVISION IN THE CITY OF TULSA, TULSA COUNTY, STATE OF OKLAHOMA, IS A REPRESENTATION OF THE SURVEY MADE ON THE GROUND USING GENERALLY ACCEPTED LAND SURVEYING PRACTICES AND MEETS OR EXCEEDS THE OKLAHOMA MINIMUM STANDARDS FOR THE PRACTICE OF LAND SURVEYING AS ADOPTED.

WITNESS MY HAND AND SEAL THIS ____ DAY OF _____, 2023.



R. WESLEY BENNETT
LICENSED PROFESSIONAL LAND SURVEYOR

ACKNOWLEDGMENT

STATE OF OKLAHOMA)
) SS:
COUNTY OF TULSA)

BEFORE ME THE UNDERSIGNED, A NOTARY PUBLIC IN AND FOR SAID COUNTY AND STATE, ON THIS ____ DAY OF _____, 2023, PERSONALLY APPEARED R. WESLEY BENNETT, TO ME KNOWN TO BE THE IDENTICAL PERSON WHO SUBSCRIBED HIS NAME AS A LICENSED LAND SURVEYOR TO THE FOREGOING CERTIFICATE OF SURVEY AND ACKNOWLEDGED TO ME THAT HE EXECUTED THE SAME AS HIS FREE AND VOLUNTARY ACT AND DEED FOR THE USES AND PURPOSES THEREIN SET FORTH.

NOTARY PUBLIC

MY COMMISSION EXPIRES: _____
MY COMMISSION NUMBER: _____

[SEAL]

ORIG SIZE:24"x38" PLOT:9/7/23 \civil-server\projects\2340001 Comanche Park.CIP.Dwg\PRODUCTION\Plan\Phase 1\2340001 DDD.dwg

CONCEPTUAL IMPROVEMENTS PLAN

PHOENIX AT 36N-PHASE I

PART OF GOVERNMENT LOT 1 OF SECTION NINETEEN (19), TOWNSHIP TWENTY (20) NORTH, RANGE THIRTEEN (13) EAST OF THE INDIAN BASE AND MERIDIAN, CITY OF TULSA, TULSA COUNTY, STATE OF OKLAHOMA

OWNER:
Housing Authority of the City of Tulsa
415 West Independence Street
Tulsa, Oklahoma, 74120
ATTN: CITY CLERK, SUITE 206
PHONE: (918) 581-5722

ENGINEER:
Wallace Design Collective, PC
123 North Martin Luther King Jr Blvd.
Tulsa, Oklahoma, 74103
Phone: (918) 584-5858
OK CA NO. 1460, EXPIRES 6/30/2025
JORDAN RODICH P.E.
jordan.rodich@wallace.design

SURVEYOR:
Wallace Design Collective, PC
123 North Martin Luther King Jr Blvd.
Tulsa, Oklahoma, 74103
Phone: (918) 584-5858
OK CA NO. 1460, EXPIRES 6/30/2025
R. WESLEY BENNETT, PLS 1562
wes.bennett@wallace.design

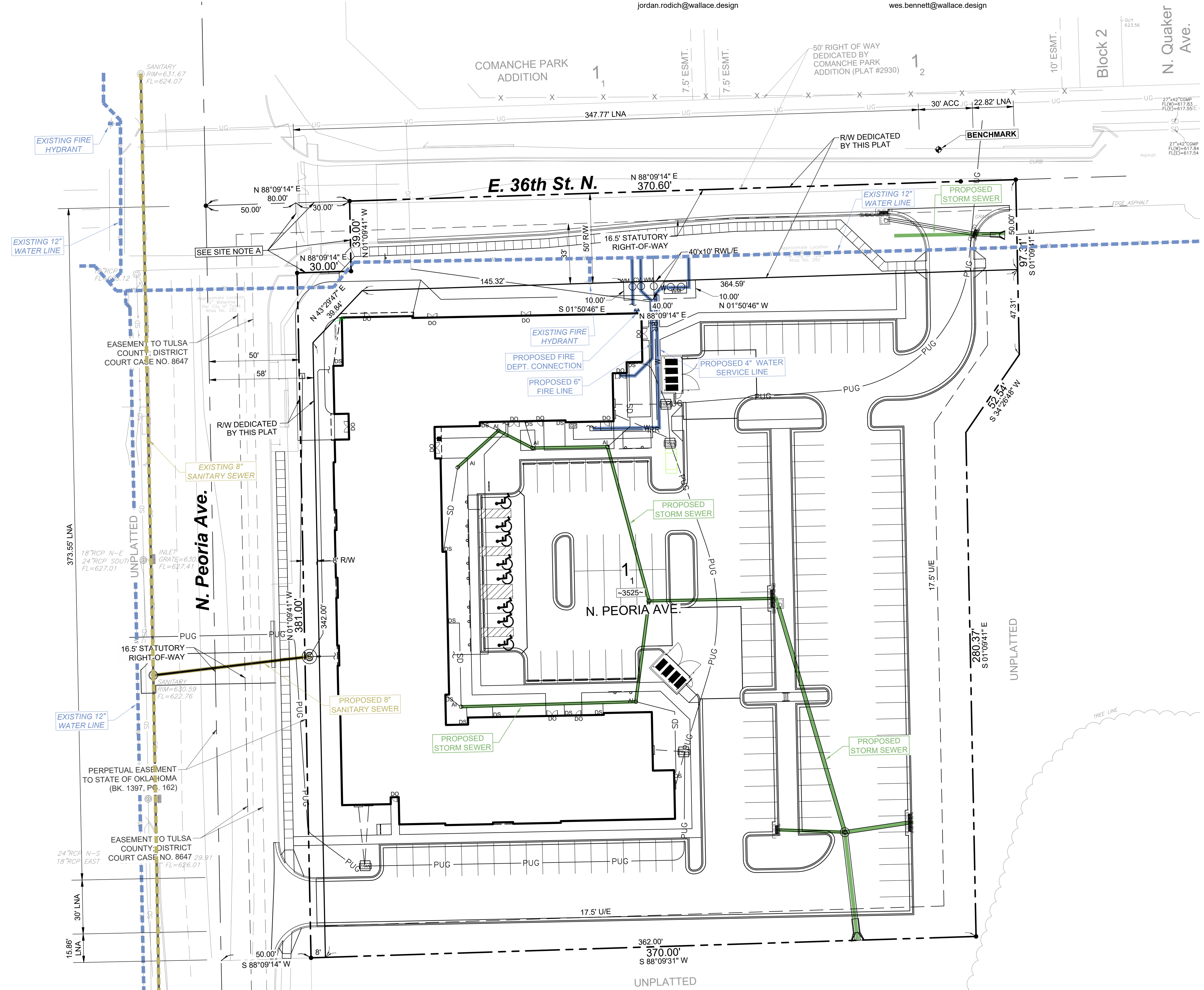
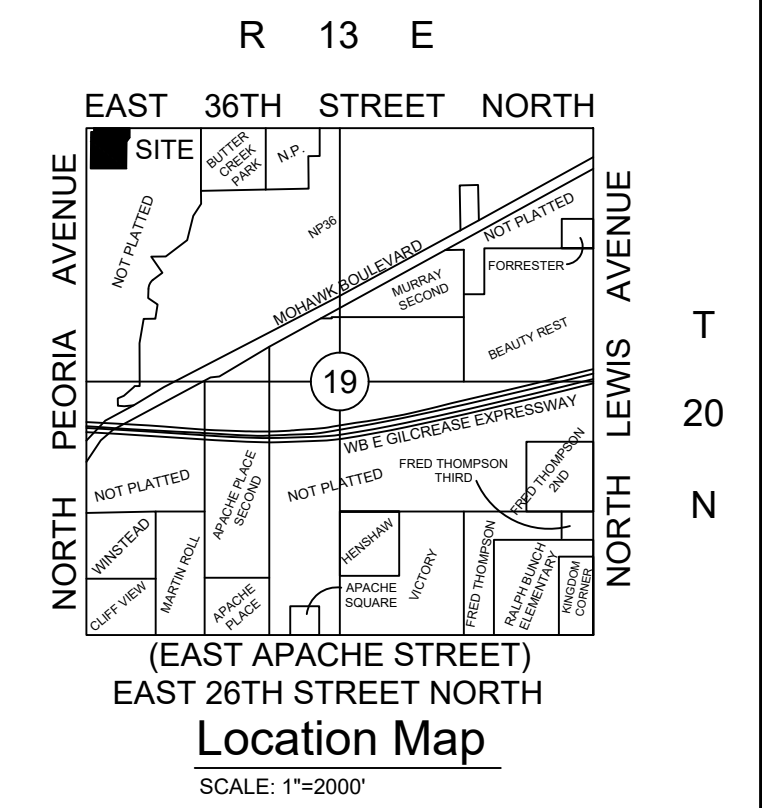
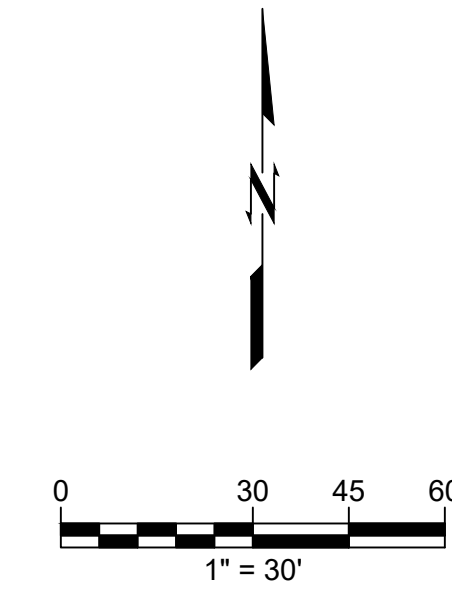

- LEGEND**
- ACC = ACCESS
 - LNA = LIMITS OF NO ACCESS
 - RW = RIGHT-OF-WAY
 - UE = UTILITY EASEMENT
 - RWLE = RESTRICTED WATER LINE EASEMENT
-
- EXISTING WATER
 - PROPOSED WATER
 - EXISTING SANITARY SEWER
 - PROPOSED SANITARY SEWER
 - PROPOSED STORM SEWER

\\civil-server\projects\2340001 Comanche Park CIP\Drawings\PRODUCTION\Phase 1\2340001 Preliminary Plat.dwg PLOT:9/7/23 ORIG SIZE:24"x36'