

TULSA METROPOLITAN AREA PLANNING COMMISSION

INCOG - 2 West 2nd Street, Suite 800 - Tulsa, Oklahoma 74103 - (918) 584-7526 - FAX (918) 583-1024

tulsaplanning.org

SUBDIVISION PLAT **MINOR SUBDIVISION PLAT**

APPLICATION INFORMATION

RECEIVED BY: NF DATE FILED: 9/16/2021 PLAT NAME: MAGNOLIA VILLAGE

CITY **COUNTY** REFERRAL CITIES: Bixby

SUBDIVISION PLAT SCHEDULE		REFERENCE CASES	
PUBLIC AGENCY REVIEW:	<u>10/7/2021</u>	ZONING/PUD/CO CASE:	
		TMAPC DATE:	
TMAPC:	<u>10/20/2021</u>	BOA CASE:	
		BOA DATE:	

SUBJECT PROPERTY INFORMATION

ADDRESS OR DESCRIPTIVE LOCATION: E. of Yale, approx. 1/4 mile S. of 171st Street TRACT SIZE: 34.27 ± acres

LEGAL DESCRIPTION: SEE ATTACHED / EMAIL to esubmit@incog.org

PRESENT USE: Vacant PRESENT ZONING: AG T-R-S: 17-13-34 COUNCIL DISTRICT: _____ CO COMM DISTRICT: _____

WATER SUPPLY: OKmulgee County PUD #6 proposed SANITARY SEWER: On-site Septic

ELECTRIC: East Central GAS: ONG PHONE: BTC TV: _____ SCHOOL DISTRICT: Bixby ~~00000~~ Central

INFORMATION ABOUT YOUR PROPOSAL

PROPOSED USE: Single-Family Residential

PROPOSED ZONING: RE/PUD LOTS PROPOSED: 43 BLOCKS PROPOSED: 5

APPLICANT INFORMATION	PROPERTY OWNER INFORMATION
NAME <u>Ryan McCarty / Select Design</u>	NAME <u>Pine Springs Development Group, LLC</u>
ADDRESS <u>P.O. Box 548</u>	ADDRESS <u>1376 E. 181st St. S.</u>
CITY, ST, ZIP <u>Bixby, OK 74008</u>	CITY, ST, ZIP <u>Mounds, OK 74047</u>
DAYTIME PHONE <u>918-798-8356</u>	DAYTIME PHONE <u>918-830-7118</u>
EMAIL <u>rmccarty_selectdesign@qmsi.com</u>	EMAIL <u>jerry.gordondevelopments@gmail.com</u>
I, THE UNDERSIGNED APPLICANT, CERTIFY THAT THE INFORMATION ON THIS APPLICATION IS TRUE AND CORRECT.	
SIGNATURE & DATE: <u>[Signature]</u> <u>9/16/2021</u>	

DOES OWNER CONSENT TO THIS APPLICATION YES NO
 WHAT IS APPLICANT'S RELATIONSHIP TO OWNER? Consultant

APPLICATION FEES (Make checks payable to INCOG)	PRELIMINARY PLAT DISPOSITION
PRELIMINARY PLAT FEE: \$1,200	TMAPC ACTION: <input type="checkbox"/> APPROVED <input type="checkbox"/> DENIED
FINAL PLAT FEE: \$900	DATE/VOTE:
MINOR PLAT FEE: \$650	CONDITIONS:
TOTAL AMOUNT DUE: \$	
RECEIPT NUMBER:	

APPLICATION FEES IN WHOLE OR PART WILL NOT BE REFUNDED AFTER NOTIFICATION HAS BEEN GIVEN.

SUBMITTAL REQUIREMENTS:

Checklists for all submittals are available at tulsaplanning.org.

Preliminary Plats – Application, Checklist, 4 folded full-size copies & PDF of plat, deed of dedication, and Conceptual Improvement Plan

Draft Final Plats – 4 folded full-size copies & PDF

Final Plats for Signatures – 8-10 rolled full-size copies, fully executed by owner, surveyor, and engineer

Subdivision Statistics

SUBDIVISION CONTAINS FOURTY-THREE (43) LOTS IN FIVE (5) BLOCKS AND ONE (1) RESERVE AREA

GROSS SUBDIVISION AREA:
1,492,825.45 SF OR 34.27 ACRES

Basis of Bearings

OKLAHOMA STATE PLANE COORDINATE SYSTEM, OK NORTH ZONE 3501, NAD83, USING THE WEST LINE OF THE NW/4 OF SECTION 34, T17N, R13E AS NORTH 01°02'50" WEST.

Monumentation

ALL CORNERS SHOWN HEREON WERE SET USING A 3/8" x 1/8" STEEL PIN WITH A GREEN PLASTIC CAP STAMPED "FRITZ CA5848".

Benchmark

ON-SITE NGS OPUS SOLUTIONS REPORT (NAVD 1988)

Address

ADDRESS SHOWN ON THIS PLAT IS ACCURATE AT THE TIME THE PLAT WAS FILED. ADDRESS IS SUBJECT TO CHANGE AND SHOULD NEVER BE RELIED ON IN PLACE OF THE LEGAL DESCRIPTION.

Floodplain Data

WE HAVE EXAMINED A MAP BY THE FEDERAL EMERGENCY MANAGEMENT AGENCY, FLOOD INSURANCE RATE MAP, TULSA COUNTY, OKLAHOMA UNINCORPORATED AREAS, COMMUNITY PANEL NO. 40143C0445L - OCTOBER 16, 2012, WHICH INDICATES THE SUBJECT PROPERTY TO BE WITHIN UNSHADED ZONE X (AREAS DETERMINED TO BE OUTSIDE THE 0.2% ANNUAL CHANCE FLOODPLAIN).

Legend

- B/L.....BUILDING SETBACK LINE
- IPS.....IRON PIN SET
(REFER TO MONUMENTATION NOTE)
- L.N.A.....LIMITS OF NO ACCESS
- OD/E.....OVERLAND DRAINAGE EASEMENT
- ROW.....RIGHT OF WAY
- SF.....SQUARE FEET
- U/E.....UTILITY EASEMENT
- 12500.....STREET ADDRESS

Curve Table

CURVE	ARC LENGTH	RADIUS	DELTA ANGLE	CHORD BEARING	CHORD LENGTH
C1	21.63'	25.00'	49°33'49.32"	S 31°05'26" E	20.96'
C2	39.27'	25.00'	90°00'00.00"	S 09°49'32" E	35.36'
C3	39.27'	25.00'	90°00'00.00"	S 80°10'28" W	35.36'
C4	39.27'	25.00'	90°00'00.00"	N 09°49'32" W	35.36'
C5	101.34'	120.00'	48°22'58.11"	S 30°38'03" E	98.35'
C6	21.79'	25.00'	49°55'47.23"	S 18°31'19" W	21.10'
C7	38.53'	25.00'	88°17'44.71"	S 08°58'25" E	34.83'
C8	39.27'	25.00'	90°00'00.00"	N 80°10'28" E	35.36'
C9	162.99'	180.00'	51°52'58.12"	N 27°10'48" W	157.48'
C10	76.25'	120.00'	36°24'24.60"	N 73°01'45" W	74.97'
C11	54.86'	35.00'	89°48'53.51"	S 43°51'36" W	49.42'
C12	31.81'	25.00'	72°53'43.31"	S 88°43'36" W	29.70'
C13	39.18'	25.00'	89°47'45.77"	N 09°55'39" W	35.29'
C14	112.66'	120.00'	53°47'27.65"	N 61°51'57" E	108.57'
C15	55.09'	35.00'	90°11'28.48"	S 46°08'35" E	49.58'
C16	264.83'	60.00'	252°53'43.31"	S 01°16'24" E	96.53'
C17	55.09'	35.00'	90°11'06.49"	S 46°08'24" E	49.58'
C18	114.38'	180.00'	36°24'24.60"	S 73°01'45" E	112.46'
C19	39.27'	25.00'	90°00'00.00"	N 80°10'28" E	35.36'
C20	292.54'	60.00'	279°21'33.02"	N 83°48'25" E	77.65'
C21	152.42'	180.00'	48°31'00.59"	N 30°34'02" W	147.91'
C22	54.86'	35.00'	89°48'31.52"	N 43°51'25" E	49.41'
C23	168.99'	180.00'	53°47'27.65"	N 61°51'57" E	162.85'
C24	39.36'	25.00'	90°12'14.23"	N 80°04'21" E	35.42'
C25	112.23'	120.00'	53°35'13.42"	S 28°01'56" E	108.19'

Driveway Culvert Summary Table

DRIVEWAY LOCATION	RCP & HP STORM PIPE SIZE	DRIVEWAY LOCATION	RCP & HP STORM PIPE SIZE
BLOCK 1	1	BLOCK 5	1
	2		2
	3		3
	4		4
	5		5
BLOCK 2	1		6
	2		7
	3		8
	4		9
	5		10
	6		11
BLOCK 3	1		12
	2		13
	3		14
	4		15
	5		16
	6		17
	7		18
BLOCK 4	1		19
	2		RCP = REINFORCED CONCRETE PIPE HP = HIGH-DENSITY POLYPROPYLENE MINIMUM PIPE SLOPE = 0.75%
	3		
	4		
5			
6			



MAGNOLIA VILLAGE

A SUBDIVISION IN TULSA COUNTY, STATE OF OKLAHOMA, BEING A PART OF THE NW/4 OF SECTION THIRTY-FOUR (34), TOWNSHIP SEVENTEEN (17) NORTH, RANGE THIRTEEN (13) EAST OF THE INDIAN BASE AND MERIDIAN, TULSA COUNTY, STATE OF OKLAHOMA, ACCORDING TO THE UNITED STATES GOVERNMENT SURVEY THEREOF.

Owner / Developer

PINE SPRINGS DEVELOPMENT GROUP, LLC
1376 EAST 181ST STREET SOUTH
MOUNDS, OK 74047
PHONE: (918) 830-7998
MR. JERRY GORDON

Surveyor

FRITZ LAND SURVEYING, LLC
2017 WEST 91ST STREET
TULSA, OKLAHOMA 74132
PHONE: (918) 231-0575
fritzlandsurveying@gmail.com
C.A. # 5848 EXPIRES: 6-30-2022

Engineer

ENGINEERED BY DESIGN, PLLC
P.O. BOX 15567
DEL CITY, OKLAHOMA 73155
PHONE: (405) 234-0980
ahale@engineeredbydesign.pro
C.A. # 7655 EXPIRES 6-30-2022

Line Table

LINE	BEARING	DISTANCE
L1	S 35°10'28" W	125.00'
L2	N 54°49'32" W	175.70'
L3	S 35°10'28" W	250.09'
L4	N 35°10'28" E	250.00'
L5	S 54°49'32" E	652.39'
L6	S 88°46'03" W	43.53'
L7	N 34°58'13" E	61.90'
L8	N 54°49'32" W	290.85'
L9	N 88°45'41" E	347.45'
L10	S 01°02'50" E	798.85'
L11	N 54°49'32" W	931.68'
L12	S 54°49'32" E	593.27'
L13	S 01°02'50" E	144.89'
L14	N 88°46'03" E	43.11'
L15	S 54°49'32" E	455.00'
L16	N 35°10'28" E	125.00'
L17	S 01°14'19" E	54.40'
L18	N 01°02'50" W	115.12'
L19	N 88°45'41" E	347.89'
L20	N 34°58'13" E	61.51'
L21	S 54°49'32" E	215.08'
L22	S 01°14'19" E	54.40'
L23	N 37°55'41" E	35.00'
L24	S 58°36'06" E	35.00'

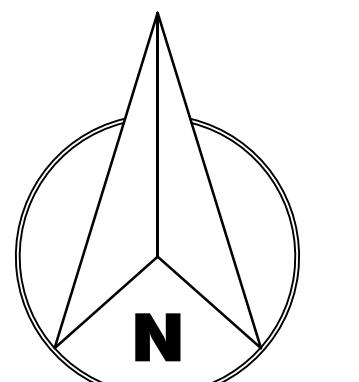
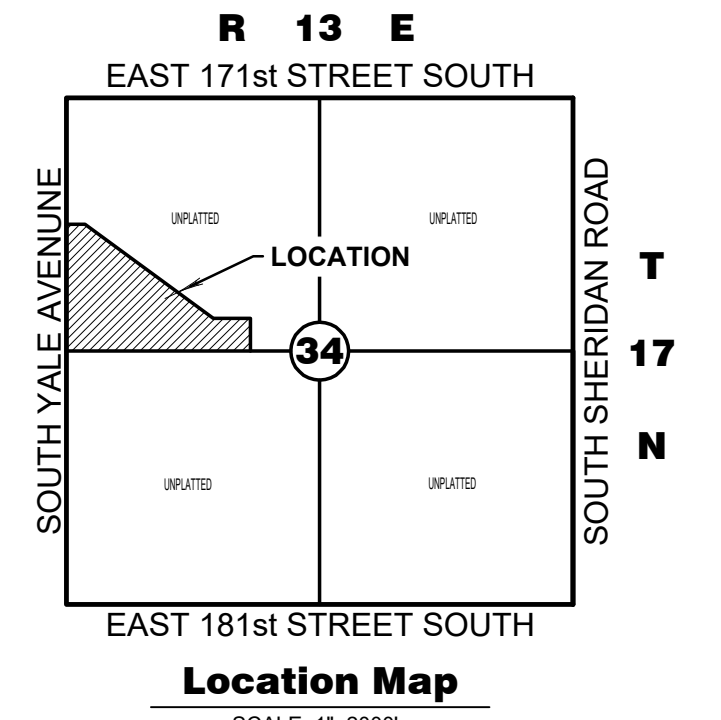

Scale: 1" = 100'
0 50 100 200

THIS SUBDIVISION IS DESIGNED IN ACCORDANCE WITH OKLAHOMA DEPARTMENT OF ENVIRONMENTAL QUALITY (ODEQ) REQUIREMENTS FOR MINIMUM LOT SIZE FOR INDIVIDUAL SEPTIC SYSTEMS FOR EACH LOT

PRELIMINARY PLAT



**FINAL PLAT
CERTIFICATE OF APPROVAL**

I HEREBY CERTIFY THAT THIS PLAT WAS APPROVED BY THE TULSA METROPOLITAN AREA PLANNING COMMISSION ON _____

TMAPC/INCOG OFFICIAL

THIS APPROVAL IS VOID IF THIS PLAT IS NOT FILED IN THE OFFICE OF THE COUNTY CLERK ON OR BEFORE _____

COUNTY ENGINEER

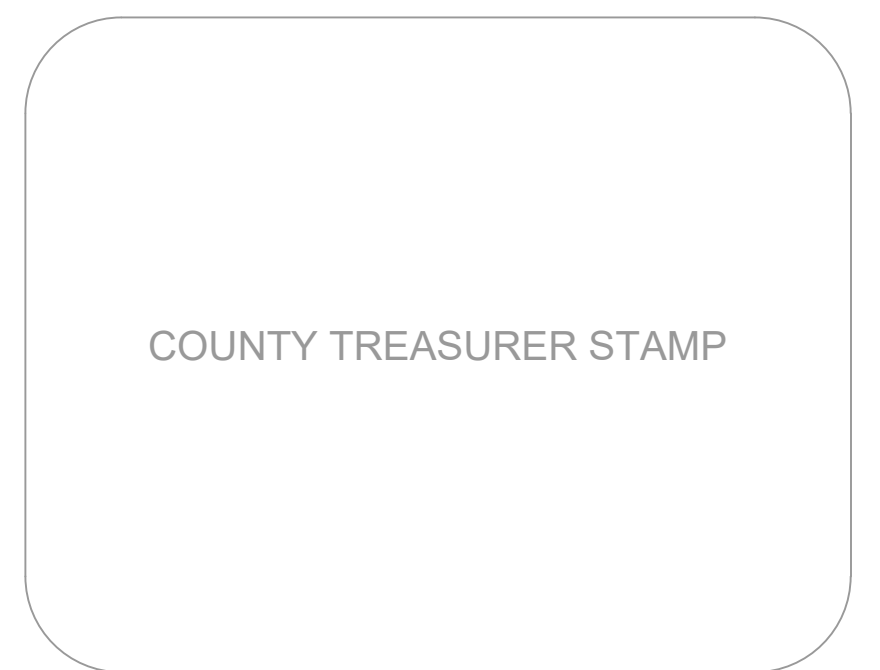

**MAGNOLIA VILLAGE
DEED OF DEDICATION & RESTRICTIVE COVENANTS**

KNOW ALL MEN BY THESE PRESENTS:

PINE SPRINGS DEVELOPMENT GROUP, LLC, AN OKLAHOMA LIMITED LIABILITY COMPANY, HEREINAFTER REFERRED TO AS THE "OWNER/DEVELOPER" IS THE OWNER OF THE FOLLOWING DESCRIBED LAND IN TULSA COUNTY, STATE OF OKLAHOMA:

A TRACT OF LAND THAT IS PART OF THE SOUTH HALF OF THE NORTHWEST QUARTER (S/2 NW/4) OF SECTION THIRTY-FOUR (34), TOWNSHIP SEVENTEEN (17) NORTH, RANGE THIRTEEN (13) EAST OF THE INDIAN BASE AND MERIDIAN, TULSA COUNTY, STATE OF OKLAHOMA, ACCORDING TO THE U.S. GOVERNMENT SURVEY THEREOF, BEING MORE PARTICULARLY DESCRIBED AS FOLLOWS:

BEGINNING AT THE SOUTHWEST CORNER OF THE NW1/4 OF SAID SECTION 34; THENCE NORTH 01°02'50" WEST ALONG THE WEST LINE THEREOF 1318.86 FEET TO THE NORTHWEST CORNER OF THE S/2 NW/4 OF SAID SECTION 34; THENCE NORTH 88°46'03" EAST ALONG THE NORTH LINE THEREOF 195.48 FEET; THENCE SOUTH 54°49'32" EAST 1654.87 FEET; THENCE NORTH 88°45'41" EAST 385.88 FEET; THENCE SOUTH 01°14'19" EAST 336.50 FEET TO A POINT ON THE SOUTH LINE OF THE S/2 NW/4 OF SAID SECTION 34; THENCE SOUTH 88°45'41" WEST ALONG SAID SOUTH LINE A DISTANCE OF 1917.54 FEET TO THE POINT OF BEGINNING.

SAID TRACT OF LAND CONTAINS 1,492,825.5 SQ. FEET OR 34.27 ACRES.

BEARINGS ARE BASED UPON THE OKLAHOMA STATE PLANE COORDINATE SYSTEM, (3501 OK N), NORTH AMERICAN DATUM 1983 (NAD83).

THE OWNER/DEVELOPER HAS CAUSED THE SUBDIVISION PARCEL TO BE SURVEYED, STAKED, PLATTED AND SUBDIVIDED INTO LOTS, BLOCKS, RESERVE AREAS AND PUBLIC STREETS, IN CONFORMITY WITH THE ACCOMPANYING PLAT, AND HAS DESIGNATED THE SUBDIVISION AS "MAGNOLIA VILLAGE," A SUBDIVISION IN TULSA COUNTY, STATE OF OKLAHOMA.

SECTION I. STREETS, EASEMENTS AND UTILITIES

A. STREETS AND UTILITY EASEMENTS

THE OWNER/DEVELOPER DOES HEREBY DEDICATE FOR PUBLIC USE THE STREETS DEPICTED ON THE ACCOMPANYING PLAT AND DOES FURTHER DEDICATE FOR PUBLIC USE THE UTILITY EASEMENTS AS DEPICTED ON THE ACCOMPANYING PLAT AS "UE" OR "UTILITY EASEMENT"; FOR OWNER/DEVELOPER AND ALL UTILITY SERVICES WITH FRANCHISE RIGHTS WITHIN TULSA COUNTY FOR THE SEVERAL PURPOSES OF CONSTRUCTING, MAINTAINING, OPERATING, REPAIRING, REPLACING AND/OR REMOVING ANY AND ALL PUBLIC UTILITIES, INCLUDING STORM SEWERS, TELEPHONE AND COMMUNICATION LINES, ELECTRIC POWER LINES AND TRANSFORMERS, GAS LINES, WATER LINES AND CABLE TELEVISION LINES, TOGETHER WITH ALL FITTINGS, INCLUDING THE POLES, WIRES, CONDUITS, PIPES, VALVES, METERS AND EQUIPMENT FOR EACH OF SUCH FACILITIES AND ANY OTHER APPURTENANCES THERETO, WITH RIGHTS OF INGRESS AND EGRESS TO AND UPON THE UTILITY EASEMENTS FOR THE USES AND PURPOSES AFORESAID; PROVIDED HOWEVER, THE OWNER/DEVELOPER HEREBY RESERVES THE RIGHT TO CONSTRUCT, MAINTAIN, OPERATE, LAY AND RE-LAY ALL UTILITY LINES, INCLUDING WATER LINES, EXCLUDING GAS LINES AND GAS SERVICE LINES, TOGETHER WITH THE RIGHT OF INGRESS AND EGRESS FOR SUCH CONSTRUCTION, MAINTENANCE, OPERATION, LAYING AND RE-LAYING OVER, ACROSS AND ALONG ALL OF THE UTILITY EASEMENTS DEPICTED ON THE PLAT, FOR THE PURPOSE OF FURNISHING WATER SERVICE AND ALL UTILITY SERVICES, EXCLUDING NATURAL GAS, TO THE AREA INCLUDED IN THE PLAT AND ELSEWHERE, AS MAY BE REQUIRED. THE OWNER/DEVELOPER HEREBY IMPOSES A RESTRICTIVE COVENANT, WHICH SHALL BE BINDING ON EACH LOT OWNER AND SHALL BE ENFORCEABLE BY TULSA COUNTY, OKLAHOMA AND BY THE SUPPLIER OF ANY AFFECTED UTILITY SERVICE, THAT WITHIN THE UTILITY EASEMENTS DEPICTED ON THE ACCOMPANYING PLAT, NO BUILDING, STRUCTURE OR OTHER ABOVE OR BELOW GROUND OBSTRUCTION SHALL BE PLACED, ERECTED, INSTALLED OR MAINTAINED, PROVIDED HOWEVER, NOTHING HEREIN SHALL BE DEEMED TO PROHIBIT DRIVES, PARKING AREAS, CURBING, LANDSCAPING, CUSTOMARY SCREENING FENCES AND WALLS THAT DO NOT CONSTITUTE AN OBSTRUCTION.

B. UNDERGROUND SERVICE

1. OVERHEAD LINES FOR THE SUPPLY OF ELECTRIC, TELEPHONE AND CABLE TELEVISION SERVICES MAY BE LOCATED ALONG THE EASTERN PERIMETER EASEMENTS OF THE SUBDIVISION. STREET LIGHT POLES OR STANDARDS MAY BE SERVED BY UNDERGROUND CABLE. ALL SUPPLY LINES INCLUDING ELECTRIC, TELEPHONE, CABLE TELEVISION AND GAS LINES SHALL BE LOCATED UNDERGROUND IN THE EASEMENT WAYS DEDICATED FOR GENERAL UTILITY SERVICES AS DEPICTED ON THE ACCOMPANYING PLAT. SERVICE PEDESTALS AND TRANSFORMERS, AS SOURCES OF SUPPLY AT SECONDARY VOLTAGES, MAY ALSO BE LOCATED IN THE EASEMENT WAYS.

2. UNDERGROUND SERVICE CABLES AND GAS SERVICE LINES TO ALL STRUCTURES WHICH ARE LOCATED WITHIN THE SUBDIVISION MAY BE RUN FROM THE NEAREST GAS MAIN, SERVICE PEDESTAL OR TRANSFORMER TO THE POINT OF USAGE DETERMINED BY THE LOCATION AND CONSTRUCTION OF SUCH STRUCTURE AS MAY BE LOCATED UPON THE LOT, PROVIDED THAT UPON THE INSTALLATION OF A SERVICE CABLE OR GAS SERVICE LINE TO A PARTICULAR STRUCTURE, THE SUPPLIER OF SERVICE SHALL THEREAFTER BE DEEMED TO HAVE A DEFINITIVE, PERMANENT, EFFECTIVE AND NON-EXCLUSIVE RIGHT-OF-WAY EASEMENT ON THE LOT, COVERING A 5-FOOT STRIP EXTENDING 2.5 FEET ON EACH SIDE OF THE SERVICE CABLE OR LINE EXTENDING FROM THE GAS MAIN, SERVICE PEDESTAL OR TRANSFORMER TO THE SERVICE ENTRANCE ON THE STRUCTURE.

3. THE SUPPLIER OF ELECTRIC, TELEPHONE, CABLE TELEVISION AND GAS SERVICES, THROUGH ITS AGENTS AND EMPLOYEES, SHALL AT ALL TIMES HAVE THE RIGHT OF ACCESS TO ALL EASEMENT WAYS SHOWN ON THE PLAT OR OTHERWISE PROVIDED FOR IN THIS DEED OF DEDICATION FOR THE PURPOSE OF INSTALLING, MAINTAINING, REMOVING OR REPLACING ANY PORTION OF THE UNDERGROUND ELECTRIC, TELEPHONE, CABLE TELEVISION OR GAS FACILITIES INSTALLED BY THE SUPPLIER OF THE UTILITY SERVICE.

4. THE OWNER OF THE LOT SHALL BE RESPONSIBLE FOR THE PROTECTION OF THE UNDERGROUND SERVICE FACILITIES LOCATED ON HIS LOT AND SHALL PREVENT THE ALTERATION OF GRADE OR ANY CONSTRUCTION ACTIVITY WHICH WOULD INTERFERE WITH THE ELECTRIC, TELEPHONE, CABLE TELEVISION OR GAS FACILITIES. EACH SUPPLIER OF SERVICE SHALL BE RESPONSIBLE FOR ORDINARY MAINTENANCE OF UNDERGROUND FACILITIES, BUT THE OWNER OF THE LOT SHALL PAY FOR DAMAGE OR RELOCATION OF SUCH FACILITIES CAUSED OR NECESSITATED BY ACTS OF THE OWNER OR HIS AGENTS OR CONTRACTORS.

5. THE FOREGOING COVENANTS SET FORTH IN THIS PARAGRAPH SHALL BE ENFORCEABLE BY EACH SUPPLIER OF THE ELECTRIC, TELEPHONE, CABLE TELEVISION OR GAS SERVICE AND THE OWNER OF THE LOT AGREES TO BE BOUND HEREBY.

C. WATER, SANITARY SEWER AND STORM SEWER

IN CONNECTION WITH THE PROVISIONS OF WATER AND STORM SEWER SERVICE, ALL LOTS ARE SUBJECT TO THE FOLLOWING:

1. THE OWNER OF EACH LOT SHALL BE RESPONSIBLE FOR THE PROTECTION OF THE WATER MAINS AND THE PUBLIC STORM SEWER FACILITIES LOCATED ON HIS LOT AND WITHIN THE DEPICTED UTILITY EASEMENT AREAS, THE OWNER SHALL PREVENT THE ALTERATION OF GRADE IN EXCESS OF THREE (3) INCHES FROM THE ORIGINAL CONTOURS OR FROM ANY CONSTRUCTION ACTIVITY WHICH MAY INTERFERE WITH SAID FACILITIES. SAID ALTERATION OF GRADE RESTRICTIONS SHALL BE LIMITED TO THE EASEMENT AREAS.

2. OKMULGEE COUNTY RURAL WATER DISTRICT NO. 6, ITS SUCCESSORS OR ASSIGNS, WILL BE RESPONSIBLE FOR ORDINARY MAINTENANCE OF WATER MAINS AND TULSA COUNTY, STATE OF OKLAHOMA OR ITS SUCCESSORS WILL BE RESPONSIBLE FOR ORDINARY MAINTENANCE OF PUBLIC STORM SEWER FACILITIES, BUT THE OWNER WILL PAY DAMAGE FOR RELOCATION OF SUCH FACILITIES NECESSITATED BY THE ACTS OF THE OWNER OR HIS AGENTS OR CONTRACTORS.

3. OKMULGEE COUNTY RURAL WATER DISTRICT NO. 6, ITS SUCCESSORS OR ASSIGNS, SHALL HAVE THE RIGHT TO ACCESS WITH ITS EQUIPMENT ALL EASEMENT WAYS SHOWN ON THE PLAT FOR INSTALLING, MAINTAINING, REMOVING OR REPLACING ANY PORTION OF ITS UNDERGROUND WATER FACILITIES, THE FOREGOING COVENANTS CONCERNING WATER FACILITIES SHALL BE ENFORCEABLE BY OKMULGEE COUNTY RURAL WATER DISTRICT NO. 6 AND THE OWNER OF EACH LOT AGREES TO BE BOUND HEREBY.

4. TULSA COUNTY, STATE OF OKLAHOMA, ITS SUCCESSORS OR ASSIGNS, SHALL HAVE THE RIGHT TO ACCESS WITH ITS EQUIPMENT ALL EASEMENT WAYS SHOWN ON THE PLAT FOR INSTALLING, MAINTAINING, REMOVING OR REPLACING ANY PORTION OF ITS UNDERGROUND PUBLIC STORM SEWER FACILITIES, THE FOREGOING COVENANTS CONCERNING PUBLIC STORM SEWER FACILITIES SHALL BE ENFORCEABLE BY TULSA COUNTY, STATE OF OKLAHOMA AND THE OWNER OF EACH LOT AGREES TO BE BOUND HEREBY.

5. SANITARY SEWER DISPOSAL: SEWERAGE SHALL BE DISPOSED OF BY INDIVIDUAL ON-SITE OKLAHOMA DEPARTMENT OF ENVIRONMENTAL QUALITY (ODEQ) APPROVED AEROBIC SEWAGE DISPOSAL SYSTEMS, NO OTHER ON-SITE SEWAGE DISPOSAL SYSTEMS SHALL BE ALLOWED WITHOUT WRITTEN APPROVAL FROM THE DEVELOPER. ALL SEWAGE DISPOSAL SYSTEMS SHALL BE INSTALLED AND MAINTAINED IN ACCORDANCE WITH THE RULES AND REGULATIONS SET FORTH BY THE OKLAHOMA DEPARTMENT OF ENVIRONMENTAL QUALITY.

D. LANDSCAPE AND PAVING REPAIR

1. THE OWNER OF EACH LOT SHALL BE RESPONSIBLE FOR THE REPAIR AND REPLACEMENT OF ANY LANDSCAPING AND PAVING WITHIN THE UTILITY EASEMENTS ON HIS LOT IN THE EVENT IT IS NECESSARY TO REPAIR ANY UNDERGROUND WATER, ELECTRIC, NATURAL GAS, CABLE TELEVISION, OR TELEPHONE SERVICE.

2. NO LOT OWNER SHALL PLANT ANY TREES OR SHRUBBERY IN DEDICATED UTILITY EASEMENTS OR RIGHT-OF-WAY WHICH WOULD POTENTIALLY ENDANGER, THREATEN OR HARM ANY WATER UTILITIES LOCATED WITHIN SAID EASEMENTS OR RIGHTS-OF-WAY. IF IT IS DETERMINED THAT ANY TREES OR SHRUBBERY LOCATED WITHIN SAID EASEMENTS OR RIGHTS-OF-WAY ARE DAMAGING OR ENDANGERING UTILITIES IN SAID EASEMENTS OR RIGHTS-OF-WAY, OKMULGEE COUNTY RURAL WATER DISTRICT NO. 6 SHALL HAVE THE RIGHT TO REMOVE SAID TREES OR SHRUBBERY UPON FIVE (5) DAYS NOTICE THEREOF AT THE LOT OWNERS' EXPENSE, OR WITHIN SUCH TIME THE LOT OWNER MAY REMOVE SAME.

E. RESERVE AREA "A"

RESERVE AREA "A" IS HEREBY DEDICATED FOR THE PURPOSE OF ESTABLISHING AND MAINTAINING A DETENTION FACILITY, UTILITY EASEMENT, OPEN SPACE, LANDSCAPING AND RECREATION, AND IS RESERVED FOR SUBSEQUENT CONVEYANCE TO THE MAGNOLIA VILLAGE PROPERTY OWNERS' ASSOCIATION, FOR THEIR USE AND MAINTENANCE, AS SET FORTH WITHIN SECTION IV HEREOF.

F. OVERLAND DRAINAGE EASEMENTS

1. THE OWNER/DEVELOPER DOES HEREBY DEDICATE TO THE PUBLIC PERPETUAL EASEMENTS ON, OVER, AND ACROSS THOSE AREAS DESIGNATED ON THE ACCOMPANYING PLAT AS "OVERLAND DRAINAGE EASEMENT" FOR THE PURPOSE OF PERMITTING THE OVERLAND FLOW, CONVEYANCE, AND DISCHARGE OF STORM WATER RUNOFF FROM WITHIN THE SUBDIVISION AND FROM PROPERTIES OUTSIDE THE SUBDIVISION.

2. DRAINAGE FACILITIES LOCATED WITHIN OVERLAND DRAINAGE EASEMENTS SHALL BE CONSTRUCTED IN ACCORDANCE WITH THE ADOPTED STANDARDS OF TULSA COUNTY, STATE OF OKLAHOMA, AND PLANS AND SPECIFICATIONS APPROVED BY TULSA COUNTY, STATE OF OKLAHOMA.

3. NO FENCE, WALL, BUILDING OR OTHER OBSTRUCTION SHALL BE PLACED OR MAINTAINED WITHIN AN OVERLAND DRAINAGE EASEMENT NOR SHALL THERE BE ANY ALTERATION

OF THE GRADE IN THE EASEMENTS UNLESS APPROVED BY TULSA COUNTY, STATE OF OKLAHOMA, PROVIDED THAT THE PLANTING OF TURF SHALL NOT REQUIRE THE APPROVAL OF TULSA COUNTY, STATE OF OKLAHOMA.

4. OVERLAND DRAINAGE EASEMENTS LOCATED WITHIN A LOT SHALL BE MAINTAINED BY THE OWNER OF THE LOT AT THE OWNER'S EXPENSE IN ACCORDANCE WITH STANDARDS PRESCRIBED BY TULSA COUNTY, STATE OF OKLAHOMA, IN THE EVENT THE OWNER OF THE LOT FAILS TO PROPERLY MAINTAIN THE EASEMENTS LOCATED THEREON OR, IN THE EVENT OF THE PLACEMENT OF AN OBSTRUCTION WITHIN SUCH EASEMENTS, OR THE ALTERATION OF GRADE THEREIN, TULSA COUNTY, STATE OF OKLAHOMA, OR ITS DESIGNATED CONTRACTOR MAY ENTER THE EASEMENTS AND PERFORM MAINTENANCE NECESSARY TO ACHIEVE THE INTENDED DRAINAGE FUNCTIONS AND MAY REMOVE ANY OBSTRUCTION OR CORRECT ANY ALTERATION OF GRADE, AND THE COSTS SHALL BE PAID BY THE LOT OWNER. IN THE EVENT THE LOT OWNER FAILS TO PAY THE COST OF MAINTENANCE AFTER RECEIPT OF A STATEMENT OF COSTS FROM TULSA COUNTY, STATE OF OKLAHOMA, THE COUNTY MAY FILE OF RECORD A COPY OF THE STATEMENT OF COSTS IN THE LAND RECORDS OF THE TULSA COUNTY CLERK, AND THEREAFTER THE COSTS SHALL BE A LIEN AGAINST THE LOT. A LIEN ESTABLISHED AS PROVIDED ABOVE MAY BE FORECLOSED BY TULSA COUNTY, STATE OF OKLAHOMA.

G. STORM WATER DETENTION EASEMENTS

1. THE OWNER/DEVELOPER DOES HEREBY GRANT AND ESTABLISH A PERPETUAL EASEMENT ON, OVER AND ACROSS RESERVE AREA "A" (HEREINAFTER REFERRED TO AS THE "DETENTION EASEMENT AREA") FOR THE PURPOSES OF PERMITTING THE FLOW, CONVEYANCE, DETENTION AND DISCHARGE OF STORM WATER RUNOFF FROM THE VARIOUS LOTS WITHIN THE SUBDIVISION.

2. DETENTION AND OTHER DRAINAGE FACILITIES CONSTRUCTED WITHIN THE DETENTION EASEMENT AREAS SHALL BE IN ACCORDANCE WITH STANDARDS AND SPECIFICATIONS APPROVED BY TULSA COUNTY, STATE OF OKLAHOMA.

3. DETENTION AND OTHER DRAINAGE FACILITIES SHALL BE MAINTAINED BY THE MAGNOLIA VILLAGE PROPERTY OWNERS' ASSOCIATION TO THE EXTENT NECESSARY TO ACHIEVE THE INTENDED DRAINAGE AND DETENTION FUNCTIONS INCLUDING REPAIR OF APPURTENANCES AND REMOVAL OF OBSTRUCTIONS AND SILTATION. THE PROPERTY OWNERS' ASSOCIATION SHALL PROVIDE ROUTINE AND CUSTOMARY GROUNDS MAINTENANCE WITHIN THE DETENTION EASEMENT AREAS WHICH SHALL BE IN ACCORDANCE WITH THE FOLLOWING STANDARDS:

- a. THE DETENTION EASEMENT AREAS SHALL BE KEPT FREE OF LITTER.
- b. THE DETENTION EASEMENT AREAS SHALL BE MOWED DURING THE GROWING SEASON AT INTERVALS NOT EXCEEDING 4 WEEKS.

4. IN THE EVENT THE PROPERTY OWNERS' ASSOCIATION SHOULD FAIL TO PROPERLY MAINTAIN THE DETENTION EASEMENT AREAS AS ABOVE PROVIDED, TULSA COUNTY, STATE OF OKLAHOMA, OR ITS DESIGNATED CONTRACTOR MAY ENTER THE DETENTION EASEMENT AREAS AND PERFORM SUCH MAINTENANCE, AND THE COST THEREOF SHALL BE PAID BY THE PROPERTY OWNERS' ASSOCIATION.

5. IN THE EVENT THE PROPERTY OWNERS' ASSOCIATION, AFTER COMPLETION OF THE MAINTENANCE AND RECEIPT OF A STATEMENT OF COSTS, FAILS TO PAY THE COST OF MAINTENANCE AS ABOVE SET FORTH, TULSA COUNTY, STATE OF OKLAHOMA MAY FILE OF RECORD A COPY OF THE STATEMENT OF COSTS AND THEREAFTER THE COSTS SHALL BE A LIEN AGAINST EACH RESIDENTIAL LOT WITHIN THE SUBDIVISION, PROVIDED HOWEVER, THE LIEN AGAINST EACH RESIDENTIAL LOT SHALL BE LIMITED TO ITS PROPORTIONATE SHARE OF THE COSTS.

6. A LIEN ESTABLISHED AS ABOVE PROVIDED MAY BE FORECLOSED BY TULSA COUNTY, STATE OF OKLAHOMA.

H. FENCE AND LANDSCAPE EASEMENTS

THE OWNER/DEVELOPER DOES HEREBY DEDICATE A PERPETUAL EASEMENTS ON, OVER, AND ACROSS THOSE AREAS DESIGNATED ON THE ACCOMPANYING PLAT AS "FLE" FOR THE SEVERAL PURPOSES OF CONSTRUCTING, MAINTAINING, REPAIRING, REMOVING AND REPLACING ALL FENCES AND ANY OTHER APPURTENANCES THERETO WITH THE RIGHT OF INGRESS AND EGRESS TO SAID EASEMENTS AND RIGHTS-OF-WAY FOR THE USES AND PURPOSES AFORESAID.

I. LIMITS OF NO ACCESS

THE UNDERSIGNED OWNER/DEVELOPER HEREBY RELINQUISHES RIGHTS OF VEHICULAR INGRESS OR EGRESS WITHIN THE BOUNDS DESIGNATED AS "LIMITS OF NO ACCESS" (L.N.A.) ON THE ACCOMPANYING PLAT, WHICH "LIMITS OF NO ACCESS" MAY BE AMENDED OR RELEASED BY TULSA COUNTY, STATE OF OKLAHOMA. LIMITS OF NO ACCESS SHALL BE ENFORCEABLE BY TULSA COUNTY, STATE OF OKLAHOMA.

SECTION II. PLANNED UNIT DEVELOPMENT RESTRICTIONS

WHEREAS, "MAGNOLIA VILLAGE" WAS SUBMITTED AS PART OF A PLANNED UNIT DEVELOPMENT (CZ-521 / PUD-860), AS PROVIDED WITHIN SECTIONS 1100 THROUGH 1170 OF THE TULSA COUNTY ZONING CODE, AS THE SAME EXISTED ON _____, 2021, (HEREINAFTER THE "TULSA COUNTY ZONING CODE"); AND

WHEREAS CZ-521 / PUD-860 WAS AFFIRMATIVELY RECOMMENDED BY THE TULSA METROPOLITAN AREA PLANNING COMMISSION ON _____, 2021 AND APPROVED BY THE TULSA COUNTY BOARD OF COUNTY COMMISSIONERS ON _____, 2021, AND

WHEREAS, THE PLANNED UNIT DEVELOPMENT PROVISIONS OF THE TULSA COUNTY ZONING CODE REQUIRE THE ESTABLISHMENT OF COVENANTS OF RECORD, INURING TO AND ENFORCEABLE BY TULSA COUNTY, STATE OF OKLAHOMA, SUFFICIENT TO ASSURE THE IMPLEMENTATION AND CONTINUED COMPLIANCE WITH THE APPROVED PLANNED UNIT DEVELOPMENT AND AMENDMENTS THERETO, AND

WHEREAS, THE OWNER/DEVELOPER ESTABLISHED RESTRICTIONS FOR THE PURPOSE OF PROVIDING FOR AN ORDERLY DEVELOPMENT AND TO INSURE ADEQUATE RESTRICTIONS FOR THE MUTUAL BENEFIT OF THE OWNER, ITS SUCCESSORS AND ASSIGNS, AND TULSA COUNTY, STATE OF OKLAHOMA, AND

THEREFORE, THE OWNER/DEVELOPER DOES HEREBY IMPOSE RESTRICTIONS AND COVENANTS TO ALL LOTS CONTAINED WITHIN THIS SUBDIVISION PLAT (MAGNOLIA VILLAGE), AND WHICH COVENANTS SHALL BE COVENANTS RUNNING WITH THE LAND AND SHALL BE BINDING UPON THE OWNER/DEVELOPER, ITS SUCCESSORS AND ASSIGNS, AND SHALL BE ENFORCEABLE AS HEREAFTER SET FORTH.

GROSS LAND AREA: 34.27 ACRES

MAGNOLIA VILLAGE NEIGHBORHOOD P.U.D. DEVELOPMENT STANDARDS INCLUDES ALL LOTS LOCATED WITHIN MAGNOLIA VILLAGE:

PERMITTED USES:

ALL USES ALLOWED BY RIGHT IN THE RE ZONING DISTRICT SPECIFICALLY USE UNIT 6 - SINGLE FAMILY DWELLINGS AND CUSTOMARY FACILITIES AND AMENITIES.

MINIMUM LOT WIDTH (AT BUILDING SETBACK LINE): 110 FEET **

** LOTS WITH CUL-DE-SAC FRONTAGE MAY HAVE A MINIMUM WIDTH OF 30 FEET AT THE RIGHT-OF-WAY LINE BUT SHALL BE MEET THE MINIMUM REQUIREMENTS FOR LOT AREA AS SPECIFIED IN THIS PUD.

MINIMUM LOT AREA: 22,500 SQUARE FEET

MAXIMUM STRUCTURE HEIGHT: 35 FEET

MINIMUM OFF-STREET PARKING: THREE (3) ENCLOSED OFF-STREET PARKING SPACES PER DWELLING UNIT

FRONT YARD BUILDING SETBACK: 35 FEET

REAR YARD: 25 FEET

SIDE YARD: 7.5 FEET

NO RESIDENCE SHALL BE BUILT NEARER THAN SEVEN AND ONE-HALF (7.5) FEET TO ANY SIDE LOT ON ONE SIDE, AND SEVEN AND ONE-HALF (7.5) FEET ON THE OTHER SIDE, THUS REQUIRING A COMBINED TOTAL OF AT LEAST FIFTEEN (15) FEET BETWEEN RESIDENCES. WHERE SIDE LOT EASEMENTS ARE SHOWN GREATER THAN THE FORGOING, NO ENCROACHMENT SHALL BE ALLOWED ON THE EASEMENT.

SECTION III. HOMEOWNERS' ASSOCIATION

A. FORMATION OF HOMEOWNERS' ASSOCIATION

THE OWNER/DEVELOPER HAS FORMED OR SHALL CAUSE TO BE FORMED THE ASSOCIATION OF THE OWNERS OF THE RESIDENTIAL LOTS WITHIN MAGNOLIA VILLAGE TO BE FORMED IN ACCORDANCE WITH THE STATUTES OF THE STATE OF OKLAHOMA, AND TO BE FORMED FOR THE GENERAL PURPOSE OF MAINTAINING THE COMMON AREAS OF THE SUBDIVISION, INCLUDING BUT WITHOUT LIMITATION, RESERVE 'A' AND THE FENCE AND LANDSCAPE (FLE) EASEMENT FOR THE FURTHER PURPOSES OF ENHANCING THE VALUE, DESIRABILITY AND ATTRACTIVENESS OF MAGNOLIA VILLAGE. THE DETAILS OF THE ASSOCIATION MEMBERSHIP, INCLUDING ASSESSMENTS SHALL BE ESTABLISHED BY A DECLARATION RECORDED OR TO BE RECORDED IN THE OFFICE OF THE TULSA COUNTY CLERK, TULSA COUNTY, STATE OF OKLAHOMA.

B. MANDATORY MEMBERSHIP

EACH RECORD OWNER OF A RESIDENTIAL LOT WITHIN MAGNOLIA VILLAGE SHALL BE A MEMBER OF THE ASSOCIATION. MEMBERSHIP IN THE ASSOCIATION SHALL BE APPURTENANT TO AND MAY NOT BE SEPARATED FROM THE OWNERSHIP OF THE RESIDENTIAL LOT.

C. ASSESSMENT

EACH RECORD OWNER OF A RESIDENTIAL LOT WITHIN MAGNOLIA VILLAGE SHALL BE SUBJECT TO ASSESSMENT BY THE ASSOCIATION FOR THE PURPOSES OF IMPROVEMENT AND MAINTENANCE OF THE STORM WATER DETENTION FACILITIES, FENCE AND LANDSCAPE EASEMENT AND COMMON AREAS OF THE SUBDIVISION.

SECTION IV. ENFORCEMENT, DURATION, AMENDMENT AND SEVERABILITY

A. ENFORCEMENT

THE RESTRICTIONS HEREIN SET FORTH ARE COVENANTS TO RUN WITH THE LAND AND SHALL BE BINDING UPON THE OWNERS, THEIR SUCCESSORS AND ASSIGNS. WITHIN THE PROVISIONS OF SECTION I, STREETS, EASEMENTS AND UTILITIES, AND SECTION II, PLANNED UNIT DEVELOPMENT RESTRICTIONS, ARE SET FORTH CERTAIN COVENANTS AND THE ENFORCEMENT RIGHTS PERTAINING THERETO, AND WHETHER OR NOT THEREIN SO STATED, THE COVENANTS WITHIN SECTIONS I AND II, SHALL INURE TO THE BENEFIT OF, AND BE ENFORCEABLE BY TULSA COUNTY, STATE OF OKLAHOMA. IF THE UNDERSIGNED OWNER/DEVELOPER, OR ITS SUCCESSORS OR ASSIGNS, SHALL VIOLATE ANY OF THE COVENANTS WITHIN SECTION I OR II, IT SHALL BE LAWFUL FOR ANY PERSON OR PERSONS OWNING ANY LOT SITUATED WITHIN THE SUBDIVISION, OR TULSA COUNTY TO MAINTAIN ANY ACTION AT LAW OR IN EQUITY AGAINST THE PERSON OR PERSONS VIOLATING OR ATTEMPTING TO VIOLATE ANY SUCH COVENANT, TO PREVENT HIM OR THEM FROM SO DOING OR TO COMPEL COMPLIANCE WITH THE COVENANT OR TO RECOVER DAMAGES IN ANY JUDICIAL ACTION IS BROUGHT TO ENFORCE THE COVENANTS ESTABLISHED IN THIS DEED OF DEDICATION THE DEFENSE THAT THE PARTY INITIATING THE EQUITABLE PROCEEDING HAS AN ADEQUATE REMEDY AT LAW IS HEREBY WAIVED.

B. DURATION

THESE RESTRICTIONS SHALL REMAIN IN FULL FORCE AND EFFECT FOR 25 YEARS AND SHALL AUTOMATICALLY BE CONTINUED THEREAFTER FOR SUCCESSIVE PERIODS OF 10 YEARS, UNLESS TERMINATED OR AMENDED AS HEREAFTER PROVIDED.

C. AMENDMENT

THE COVENANTS CONTAINED WITHIN SECTION I, STREETS, EASEMENTS AND UTILITIES AND SECTION II, PLANNED UNIT DEVELOPMENT, MAY BE AMENDED OR TERMINATED AT ANY TIME BY A WRITTEN INSTRUMENT SIGNED AND ACKNOWLEDGED BY THE OWNER OF THE LOT WHICH AMENDMENT OR TERMINATION IS TO BE APPLICABLE AND APPROVED BY THE TULSA METROPOLITAN AREA PLANNING COMMISSION, OR ITS SUCCESSORS AND TULSA COUNTY, STATE OF OKLAHOMA.

D. SEVERABILITY

INVALIDATION OF ANY RESTRICTION SET FORTH HEREIN OR ANY PART THEREOF, BY AN ORDER, JUDGMENT, OR DECREE OF ANY COURT, OR OTHERWISE, SHALL NOT INVALIDATE, OR AFFECT ANY OF THE OTHER RESTRICTIONS OR ANY PART THEREOF AS SET FORTH HEREIN, WHICH SHALL REMAIN IN FULL FORCE AND EFFECT.

IN WITNESS WHEREOF, PINE SPRINGS DEVELOPMENT GROUP, LLC, AN OKLAHOMA LIMITED LIABILITY COMPANY, HAS EXECUTED THIS INSTRUMENT THIS ____ DAY OF _____, 2021.

PINE SPRINGS DEVELOPMENT GROUP, LLC, AN OKLAHOMA LIMITED LIABILITY COMPANY

BY: _____
JERRY GORDON, MANAGING MEMBER

STATE OF OKLAHOMA)

) SS.

COUNTY OF TULSA)

BEFORE ME, THE UNDERSIGNED, NOTARY PUBLIC, IN AND FOR SAID COUNTY AND STATE, ON THIS _____ TH DAY OF _____, 2021, PERSONALLY APPEARED JERRY GORDON, TO ME KNOWN TO BE THE IDENTICAL PERSON WHO EXECUTED THE FOREGOING DECLARATION OF COVENANTS, CONDITIONS AND RESTRICTIONS AS MANAGING MEMBER OF PINE SPRINGS DEVELOPMENT GROUP, LLC, AN OKLAHOMA LIMITED LIABILITY COMPANY, AND ACKNOWLEDGED TO ME THAT HE EXECUTED THE SAME AS HIS FREE AND VOLUNTARY ACT AND DEED, AND AS THE FREE AND VOLUNTARY ACT AND DEED OF SAID COMPANY, FOR THE USES AND PURPOSES THEREIN SET FORTH.

WITNESS MY HAND AND SEAL THE DAY AND YEAR ABOVE WRITTEN.

S. ASHLEY MCCARTY

MY COMMISSION EXPIRES: 8/13/2022

MY COMMISSION NUMBER: 18008959



CERTIFICATE OF SURVEY

I, ANDY FRITZ, OF FRITZ LAND SURVEYING, LLC, A LICENSED PROFESSIONAL LAND SURVEYOR IN THE STATE OF OKLAHOMA UNDER CERTIFICATE OF AUTHORIZATION #5848, DO HEREBY CERTIFY THAT I HAVE CAREFULLY AND ACCURATELY SURVEYED, SUBDIVIDED, AND PLATTED THE TRACT OF LAND DESCRIBED ABOVE, AND THAT THE ACCOMPANYING PLAT DESIGNATED HEREIN AS "MAGNOLIA VILLAGE," A SUBDIVISION IN TULSA COUNTY, STATE OF OKLAHOMA, IS A TRUE REPRESENTATION OF THE SURVEY MADE ON THE GROUND USING GENERALLY ACCEPTED PRACTICES, AND MEETS OR EXCEEDS THE MINIMUM TECHNICAL STANDARDS ADOPTED BY THE OKLAHOMA STATE BOARD OF LICENSURE FOR PROFESSIONAL ENGINEERS AND LAND SURVEYORS.

ANDY FRITZ
LICENSED PROFESSIONAL LAND SURVEYOR
OKLAHOMA NO. 1694

STATE OF OKLAHOMA)

) SS.

COUNTY OF TULSA)

BEFORE ME THE UNDERSIGNED, A NOTARY PUBLIC IN AND FOR SAID COUNTY AND STATE, ON THIS ____ DAY OF _____, 2021, PERSONALLY APPEARED ANDY FRITZ, TO ME KNOWN TO BE THE IDENTICAL PERSON WHO SUBSCRIBED HIS NAME AS A LICENSED LAND SURVEYOR TO THE FOREGOING CERTIFICATE OF SURVEY AND ACKNOWLEDGED TO ME THAT HE EXECUTED THE SAME AS HIS FREE AND VOLUNTARY ACT AND DEED FOR THE USES AND PURPOSES THEREIN SET FORTH.

WITNESS MY HAND AND SEAL THE DAY AND YEAR ABOVE WRITTEN.

JENNIFER FRITZ

MY COMMISSION EXPIRES: 6/23/2022

MY COMMISSION NUMBER: 14005589



CERTIFICATE OF THE OKLAHOMA DEPARTMENT OF ENVIRONMENTAL QUALITY

THE TULSA OFFICE OF THE DEPARTMENT OF ENVIRONMENTAL QUALITY HAS APPROVED THIS PLAT FOR THE USE OF PUBLIC WATER SYSTEMS AND INDIVIDUAL ON-SITE, SEWER SYSTEMS ON THE ____ DAY OF _____, 2021.

MICHAEL CHAD KELLER
SR. ENVIRONMENTAL PROGRAM SPECIALIST IV
DEPARTMENT OF ENVIRONMENTAL QUALITY

**PRELIMINARY
PLAT**

THIS SUBDIVISION IS DESIGNED IN ACCORDANCE WITH OKLAHOMA DEPARTMENT OF ENVIRONMENTAL QUALITY (ODEQ) REQUIREMENTS FOR MINIMUM LOT SIZE FOR INDIVIDUAL SEPTIC SYSTEMS FOR EACH LOT

CONCEPTUAL IMPROVEMENTS PLAN

Magnolia Village

The Reserve at Magnolia

A SUBDIVISION IN TULSA COUNTY, STATE OF OKLAHOMA, BEING A PART OF THE NW/4 OF SECTION THIRTY-FOUR (34), TOWNSHIP SEVENTEEN (17) NORTH, RANGE THIRTEEN (13) EAST OF THE INDIAN BASE AND MERIDIAN, TULSA COUNTY, STATE OF OKLAHOMA, ACCORDING TO THE UNITED STATES GOVERNMENT SURVEY THEREOF.

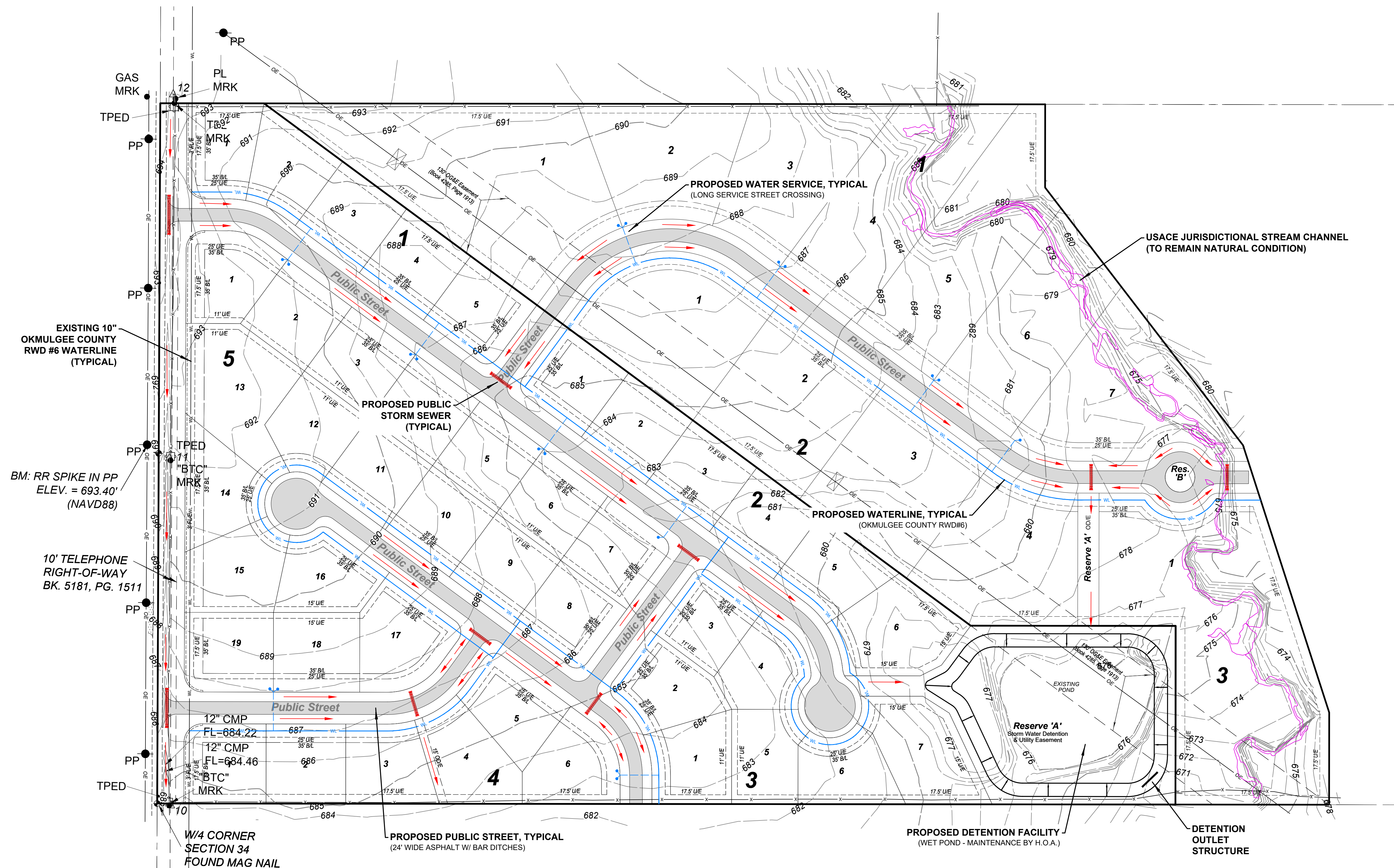
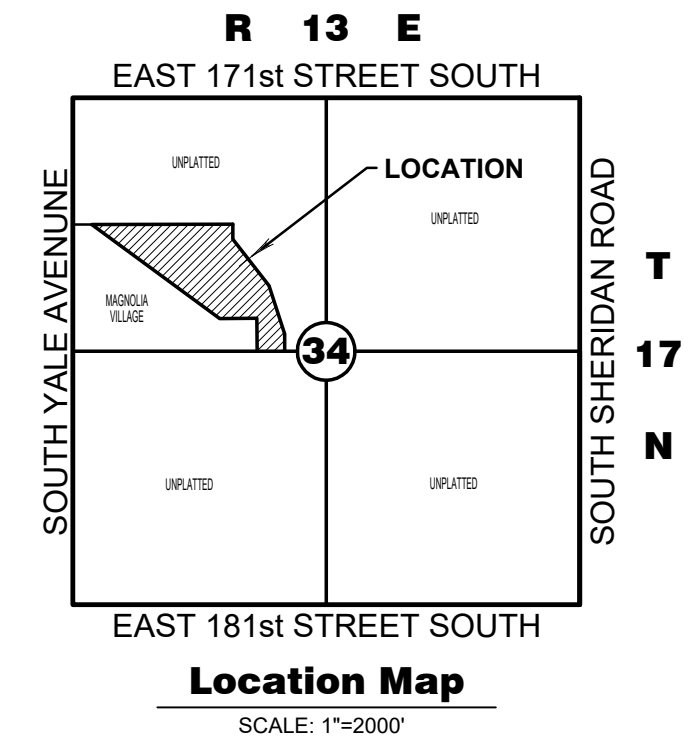
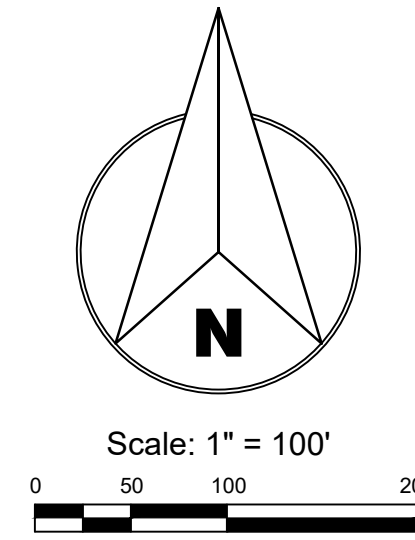

Owner / Developer

PINE SPRINGS DEVELOPMENT GROUP, LLC
 1376 EAST 181ST STREET SOUTH
 MOUNDS, OKLAHOMA 74047
 PHONE: (918) 830-7998
 MR. JERRY GORDON

Surveyor

FRITZ LAND SURVEYING, LLC
 2017 WEST 91ST STREET
 TULSA, OKLAHOMA 74132
 PHONE: (918) 231-0575
 fritzlandsurveying@gmail.com
 C.A. # 5848 EXPIRES: 6-30-2022

Engineer

ENGINEERED BY DESIGN, PLLC
 P.O. BOX 15567
 DEL CITY, OKLAHOMA 73155
 PHONE: (405) 234-0980
 ahale@engineeredbydesign.pro
 C.A. # 7655 EXPIRES: 6-30-2022