



Board of Adjustment

Staff Report BOA-24053

Hearing Date: June 9, 2026
Prepared by: Christopher Willis
ctwillis@cityoftulsa.org
918-596-7620

Owner and Applicant Information

Applicant: Tina K Johnson
Property Owner: Tina K Johnson

Property Location

262 North Yukon Avenue
Tract Size: ±0.15 acres

Location within the City of Tulsa

(shown with City Council districts)

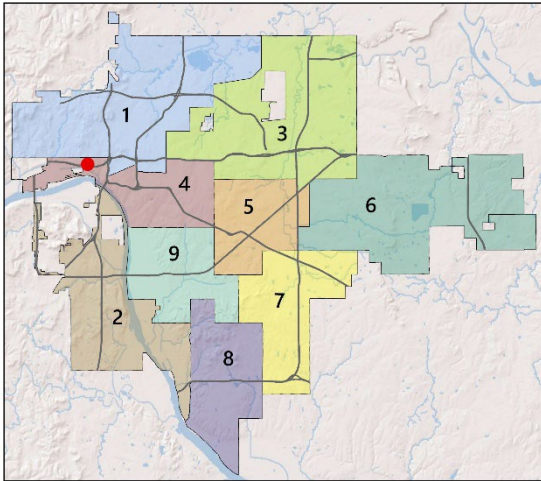

Elected Representatives

City Council: District 4, Laura Bellis
County Commission: District 2, Lonnie Sims

Public Notice Required

Newspaper Notice – min. 10 days in advance
Mailed Notice to 300’ radius – min. 10 days in advance
Posted Sign – min. 10 days in advance

Request Summary

Special Exception to permit an accessory dwelling unit in the RS-3 district (Section 45.031-D).

Zoning

Zoning District: RS-3
Zoning Overlays: N/A

Comprehensive Plan Considerations

Land Use

Land Use Plan: Neighborhood
Small Area Plans: Charles Page
Development Era: Streetcar

Transportation

Major Street & Highway Plan: Residential Collector
planitulsa Street Type: N/A
Transit: N/A
Existing Bike/Ped Facilities: Sidewalks
Planned Bike/Ped Facilities: Sidewalks

Environment

Flood Area: N/A
Tree Canopy Coverage: 30-49%
Parks & Open Space: N/A

Staff Analysis

The applicant is requesting a special exception to permit an accessory dwelling unit in the RS-3 district (Section 45.031-D). The applicant is proposing to convert an existing 363.42 square foot accessory building into an ADU. The converted ADU will match the architectural character of the primary residence. A copy of Section 45.031-D, which regulates ADUs, is included as an attachment.

Section 45.031 ADU, Accessory Dwelling Units

45.031-D Regulations

1. Where Allowed

Accessory dwelling units are allowed by special exception in RE, RS, AG, and AG-R districts. Accessory dwelling units are allowed by right in all other districts when accessory to a household living use.

8. Additional Regulations for Accessory Dwelling Units

c. Exterior Finish Materials

The exterior finish material of any new accessory dwelling unit must be the same or visually match in type, size and placement, the exterior finish material of the principal building.

d. Roof Pitch

The roof pitch of any new accessory dwelling unit must be the same as the predominant roof pitch of the principal building.

Relevant Case History

- None found

Comprehensive Plan Considerations

Land Use Plan

The subject property is designated as Neighborhood. Neighborhoods are mostly residential uses, which includes detached, missing middle, and multi-dwelling unit housing types. Churches, schools, and other low intensity uses that support residents' daily needs are often acceptable, particularly for properties abutting Multiple Use, Local Center, or Regional Center land use areas. Multi-dwelling unit housing that takes access off an arterial is considered Multiple Use, Local Center, or Regional Center. If a multi-dwelling unit housing property takes access from a lower-order street separated from the arterial, then it would be considered Neighborhood.

Surrounding Properties:

<i>Location</i>	<i>Existing Zoning/Overlay</i>	<i>Existing Land Use Designation</i>	<i>Existing Use</i>
North	RS-3	Neighborhood	Residential
East	RS-3	Neighborhood	Residential
South	RS-3	Neighborhood	Residential
West	RS-3	Neighborhood	Residential

Small Area Plans

The subject property is included in the Charles Page Boulevard Area Revitalization Plan, which sets forth goals, action themes and implementation steps will contribute positively to the creation of employment opportunities and increasing disposable income for area residents as well as bringing about a reversal of declining population trends in the Charles Page Boulevard area. The four goals of the plan are as follows:

1. Increase resident population
2. Increase disposable income levels
3. Increase employment capacities and opportunities
4. Increase the self-sufficiency and well-being of the current residents.

Development Era

The subject property is in an area developed during the Streetcar Era (1910s-30s), prior to the proliferation of automobiles, when streetcars facilitated growth beyond downtown. Land uses range from fully integrated to somewhat separated, on a half-mile grid, with a mix of housing options. Priorities in these areas include walkability, bikeability, access to public transit, historic preservation, housing type variety, mixed-use development, transit-oriented development, commercial districts, and well-designed streetscapes.

Transportation

Major Street & Highway Plan: West Easton Street runs parallel to the north side of the subject property and is classified as a Residential Collector, which has a planned minimum right-of-way width of 60 feet.

Comprehensive Plan Street Designation: N/A

Transit: N/A

Existing Bike/Ped Facilities: Sidewalks are present along east side of the subject property parallel to North Yukon Avenue.

Planned Bike/Ped Facilities: Sidewalks are recommended along the north side of the subject property parallel to West Easton Street.

Arterial Traffic per Lane: N/A

Environmental Considerations

Flood Area: The subject property is not located within a designated flood area.

Tree Canopy Coverage: Tree canopy in the area is 34%. Significant effort should be given to the preservation of mature stands of trees. Tree canopy removal should be minimized, and replacement of trees that need removing should be encouraged.

Parks & Open Space: N/A

Site Photos



View west from North Yukon Avenue, March 2025 (Image from Google Street View)



View south from West Easton Street, March 2025 (Image from Google Street View)

Sample Motion

Special Exception

I move to *approve or deny* a special exception to Special Exception to permit an accessory dwelling unit in the RS-3 district (Section 45.031-D);

- per the conceptual plan(s) shown on page(s) _____ of the agenda packet.
- subject to the following conditions (including time limitation, if any): _____.

The Board finds that the requested Special Exception will be in harmony with the spirit and intent of the Code and will not be injurious to the neighborhood or otherwise detrimental to the public welfare.

Property Description

LT 1 BK 2, NEW IRVING PLACE ADDN, City of Tulsa, Tulsa County, State of Oklahoma

Exhibits

- Case map
- Aerial (small scale)
- Aerial (large scale)
- Tulsa Comprehensive Plan Land Use Map

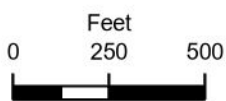

Subject Tract

BOA-24053

19-12 03

Note: Graphic overlays may not precisely align with physical features on the ground.

Aerial Photo Date: 2025

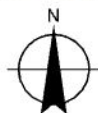

5.6

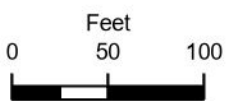

Subject
Tract

BOA-24053

19-12 03

Note: Graphic overlays may not precisely align with physical features on the ground.

Aerial Photo Date: 2025



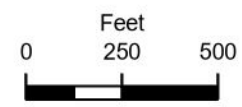
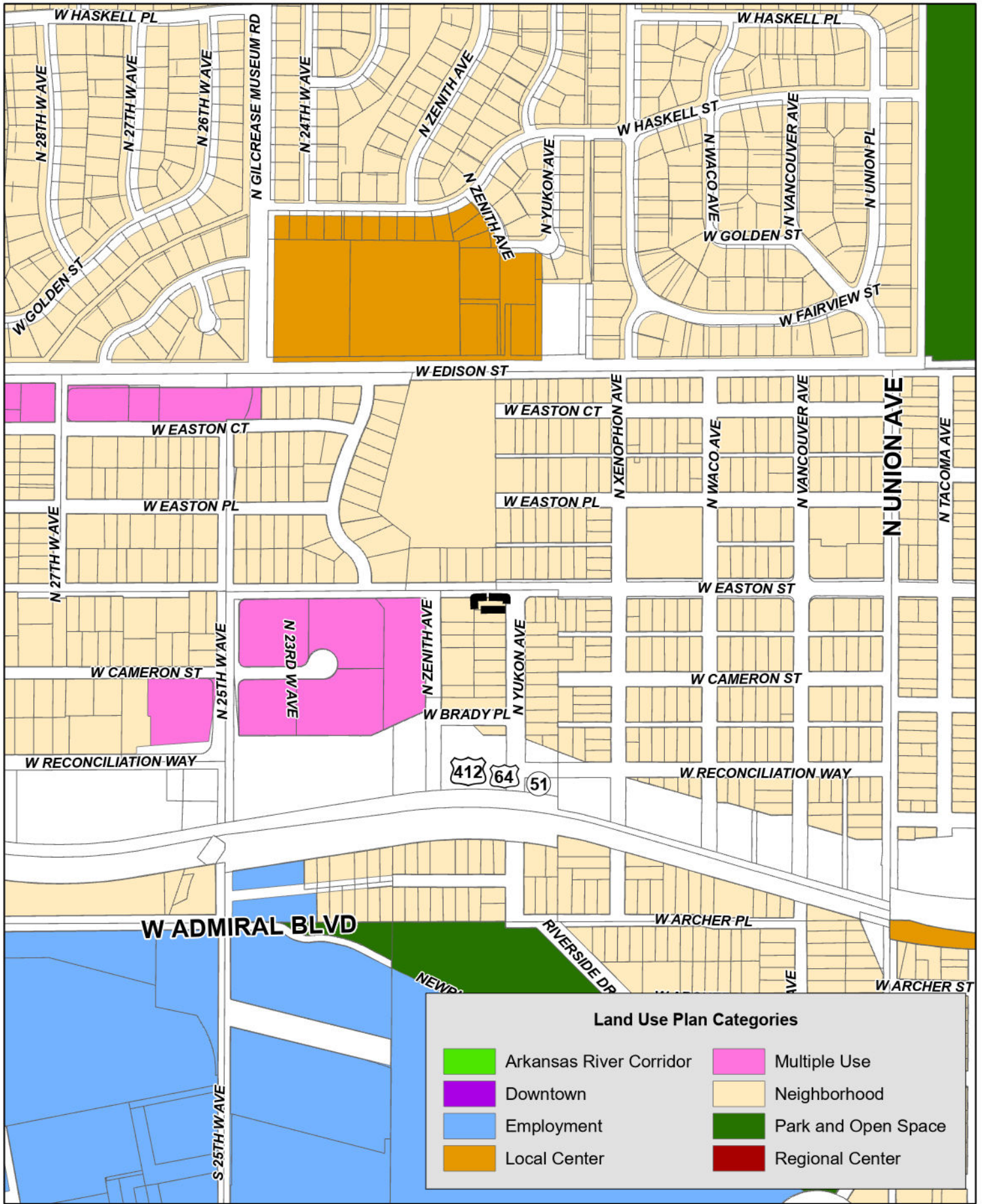

Subject Tract

BOA-24053

19-12 03



Special Exceptions

The Board of Adjustment is allowed to approve special exceptions only after determining that the following conditions exist. Below, explain how your requests satisfy these conditions:

1. The special exception will be in harmony with the spirit and intent of the Zoning Code; and

I am not going against any zoning codes. I am requesting permission to have an add - additional dwelling unit at my current address. I intend to remodel a current structure.

2. The special exception will not be injurious to the neighborhood or otherwise detrimental to the public welfare.

There are existing ADU's in the neighborhood, one being a newly constructed ADU one house over on the same street. I would like to provide additional safe and stable housing by remodeling a current structure and making it available for rent.

Conditions

In granting any special exception, the Board may make appropriate conditions or safeguards, may limit the approval to a specified period of time and may require a bond or other guarantee necessary to enforce compliance with the conditions.

If your application is approved, you will likely need additional permits.

Call 918.596.9456 to speak with the Permit Center or Development Services Plans Review.

Please note: I shall obtain any additional permits as needed for remodel and completion.

262 North Vukobrovar Ave
West
Tulsa, Okla.
74107

ELECTRIC: EXISTING FROM MAIN HOUSE, ADD 100a PANEL

WATER: RUN 1/2" OR 1" PEX FROM HOUSE TO ADU

SEWER: CUT CHANNEL IN SLAB, TAP MAIN HOUSE LINE SOUTH OF ADU

side plan

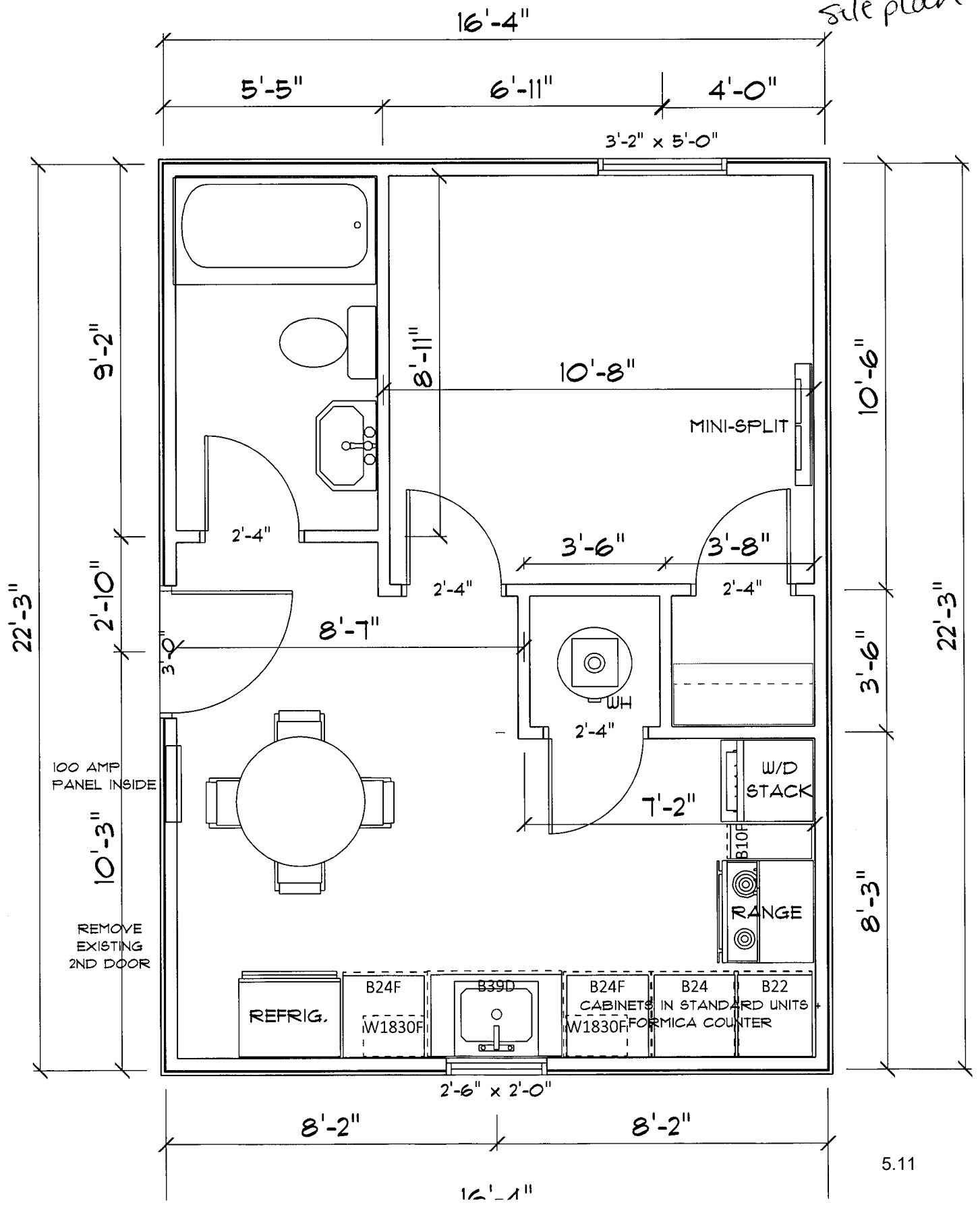



DEVELOPMENT SERVICES

175 E 2ND ST., STE 405
TULSA, OK 74103
918-596-9456

CITY OF TULSA

PLAN CORRECTIONS SUMMARY

BLDR-243815-2026 (262 N YUKON AVE W Tulsa, OK 74127)
Markup Summary #1

ARCHITECTURAL (1)



Subject: ARCHITECTURAL
Page Label: 1
Author: GEORGE GOZA
Date: 4/17/2026 2:46:51 PM
Status:
Color: ■
Layer:
Space:

R106.1.1 Information on submittal documents. REVIEW COMMENT: Architectural review complete. Please respond to requirements from WSD (Water, Sewer and Drainage) and/or Zoning.

Zoning Review (2)



Subject: Zoning Review
Page Label: 1
Author: DWhiteman
Date: 4/17/2026 1:55:49 PM
Status:
Color: ■
Layer:
Space:

Section 45.031-D.8.a, Additional Regulations for Accessory Dwelling Units, Entrances. Building entrances to accessory dwelling units may not face the nearest side or rear property line unless there is an alley abutting that property line. REVIEW COMMENT: Please provide a north arrow to indicate which direction the ADU front door will face, and that they will not face the west or south property lines. Clarify that on the plans that are presented to the Board of Adjustment.



Subject: Zoning Review
Page Label: 1
Author: DWhiteman
Date: 4/17/2026 1:55:10 PM
Status:
Color: ■
Layer:
Space:

Section 45.031-D.1 Regulations, Where Allowed. Accessory dwelling units are allowed by special exception in RE, RS, AG, and AG-R districts. Accessory dwelling units are allowed by right in all other districts when accessory to a household living use. REVIEW COMMENT: Apply to the Board of Adjustment for a special exception to allow an Accessory Dwelling Unit in an RS-3 zoning district. Contact the Tulsa Planning Office at 918-596-7526 for Board of Adjustment scheduling and procedures.

supporting structure (excluding any guy lines) to the nearest point on the residential zoning district boundary line, excluding R-zoned freeways.

Section 45.030 Accessory Buildings and Carports in R Districts

45.030-A Accessory Building Size

1. RE and RS-1 Districts

In RE and RS-1 districts, the total aggregate floor area of all detached accessory buildings, including accessory dwelling units, and accessory buildings not erected as an integral part of the principal residential building may not exceed 750 square feet or 40% of the floor area of the principal residential structure, whichever is greater. [1]

2. RS-2, RS-3, RS-4, RS-5 and RM Districts

In RS-2, RS-3, RS-4, RS-5, or RM zoned lots used for detached houses or duplexes, the total aggregate floor area of all detached accessory buildings, including accessory dwelling units, and accessory buildings not erected as an integral part of the principal residential building may not exceed 500 square feet or 40% of the floor area of the principal residential structure, whichever is greater. [1]

[1] For detached accessory buildings, including accessory dwelling units, located within rear setbacks see [90.090-C](#).

45.030-B Carports

Carports are allowed in R zoning districts. Any carport that occupies all or a portion of the street setback or street yard area must be approved in accordance with the special exception procedures of [Section 70.120](#) and comply with the regulations of [§90.090-C1](#).

Section 45.031 ADU, Accessory Dwelling Units in R, AG, and AG-R Districts

Section 45.031-A Definition

A dwelling unit that is located in an accessory building on the same lot as a detached house to which it is accessory and subordinate.

Examples of ADUs include carriage houses, garage apartments, and mother-in-law flats.

Section 45.031-B Purpose

1. The purpose of allowing accessory dwelling units within R, AG, and AG-R districts is to:
 - a. accommodate new housing units while preserving the character of existing neighborhoods;
 - b. allow efficient use of the city's existing housing stock and infrastructure;
 - c. provide housing options and choices that respond to varying income levels, changing household sizes and lifestyle needs; and

- d. provide a means for residents—particularly seniors, single parents, and empty-nesters—to remain in their homes and neighborhoods, and obtain extra income, security, companionship and assistance.
2. The ADU supplemental regulations are also intended to help ensure that that new buildings and modifications to existing buildings are designed with sensitivity to their context in terms of building placement, proportions, building materials, and similar design features.

Section 45.031-C Applicability

These regulations apply to all accessory dwelling units, as defined by Section 45.031-A.

Section 45.031-D Regulations

1. Where Allowed

Accessory dwelling units are allowed by special exception in RE, RS, AG, and AG-R districts on lots occupied by a detached house. Accessory dwelling units are allowed by right in RD, RT, RM and RMH districts on lots occupied by a detached house.

2. Number

No more than one accessory dwelling unit is allowed per lot.

3. Methods of Creation

An accessory dwelling unit may be created only through the following methods:

- a. Constructing an accessory dwelling unit on a lot with a new or existing detached house; or
- b. Converting or increasing existing floor area within an accessory building on a lot with an existing detached house.

4. Density (Minimum Lot Area and Lot Area per Unit)

No additional lot area or lot area per unit is required for the accessory dwelling unit.

5. Open space (Minimum open space per unit)

No additional open space is required for the accessory dwelling unit.

6. Accessory Dwelling Unit Size

- a. RE and RS-1 Districts

In RE and RS-1 districts, the total aggregate floor area of all detached accessory buildings, including accessory dwelling units, may not exceed 750 square feet or 40% of the floor area of the principal residential structure, whichever is greater. [1]

- b. RS-2, RS-3, RS-4, RS-5, and RM Districts

In RS-2, RS-3, RS-4, RS-5 or RM zoned lots used for detached houses, the total aggregate floor area of all detached accessory buildings, including accessory dwelling units, may not exceed 500 square feet or 40% of the floor area of the principal residential structure, whichever is greater. [1]

[1] For detached accessory buildings, including accessory dwelling units, located within rear setbacks, see §90.090-C2.

7. Building and Fire Codes

All accessory dwelling units are subject to applicable building and fire codes.

8. Additional Regulations for Accessory Dwelling Units

a. Entrances

Building entrances to accessory dwelling units may not face the nearest side or rear property line unless there is an alley abutting that property line.

b. Setbacks

An accessory dwelling unit must be located at least 10 feet behind the detached house. This required 10-foot separation distance must be open from the ground to the sky except that it may include walkways, patios, decks and similar structures that do not exceed 30 inches in height above finished grade.

c. Exterior Finish Materials

The exterior finish material of any new accessory dwelling unit must be the same or visually match in type, size and placement, the exterior finish material of the detached house.

d. Roof Pitch

The roof pitch any new accessory dwelling unit must be the same as the predominant roof pitch of the principal building.

Section 45.040 Compressed Natural Gas (CNG) Refueling Appliances

Private (restricted access), consumer-oriented (home), CNG refueling appliances are permitted as an accessory use to lawfully established household living uses in all zoning districts.

Section 45.050 Dumpsters

45.050-A Regulations

Dumpsters established or placed on or after the effective date specified in [Section 1.030](#) are subject to the following regulations:

1. Dumpsters may only be placed with the written permission of the owner of the subject property.
2. Dumpsters must be located on a dustless, all-weather surface.
3. Dumpsters may not:
 - a. Obstruct motorized or non-motorized traffic;
 - b. Reduce any sidewalk or walkway designed for the passage of pedestrians to less than 5 feet in width;