

To: crocha@cityoftulsa.org
Cc: jsaurino@tulsacoxmail.com; joshosaurino@gmail.com
Subject: 207 E. 37th Street Request for Special Exception (Carport)

Hello Caleb,

Thank you for your time today answering questions I had regarding the Board of Adjustment Hearing tomorrow.

I have attached photos of carports between Riverside Drive and Peoria Avenue on 33rd Place, 34th Street, 35th Street, 35th Place and 36th Street. There are 24 photos in total. There are a couple more carports but they are set back on the side of their homes so I did not include them.

I appreciate your adding these photos for the board members review.

Thank you again,

Mary Lynn Saurino
918-640-1027

104 33rd Place



124 33rd Place



134 33rd Place



141 B. 33rd Place



Don't have street address but on ~~the street~~ 33rd Place





1016 E. 33rd Place

1123 E. 33rd Place



1123 E. 33rd Place





125 E. 34th Street

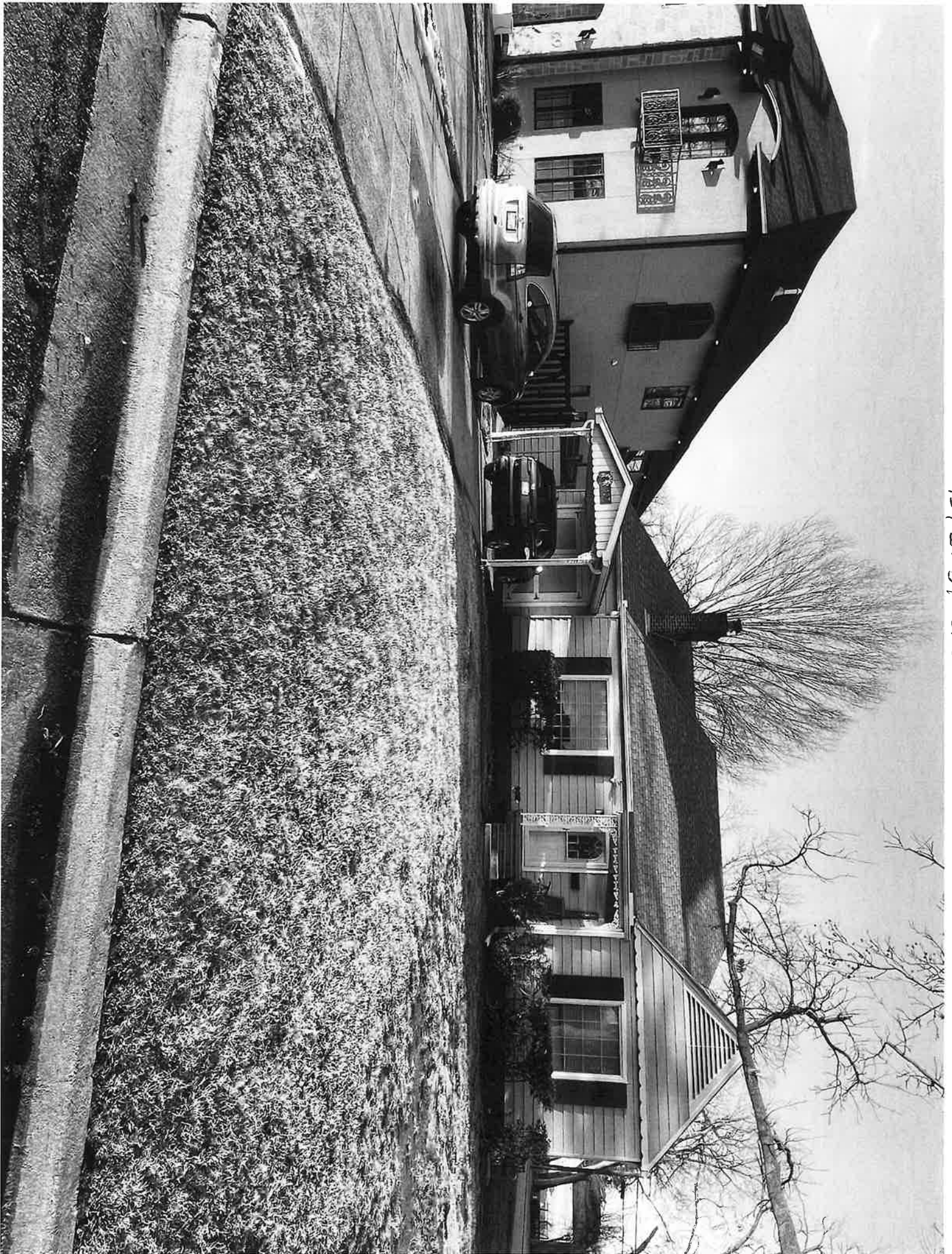

137 E. 34th Street

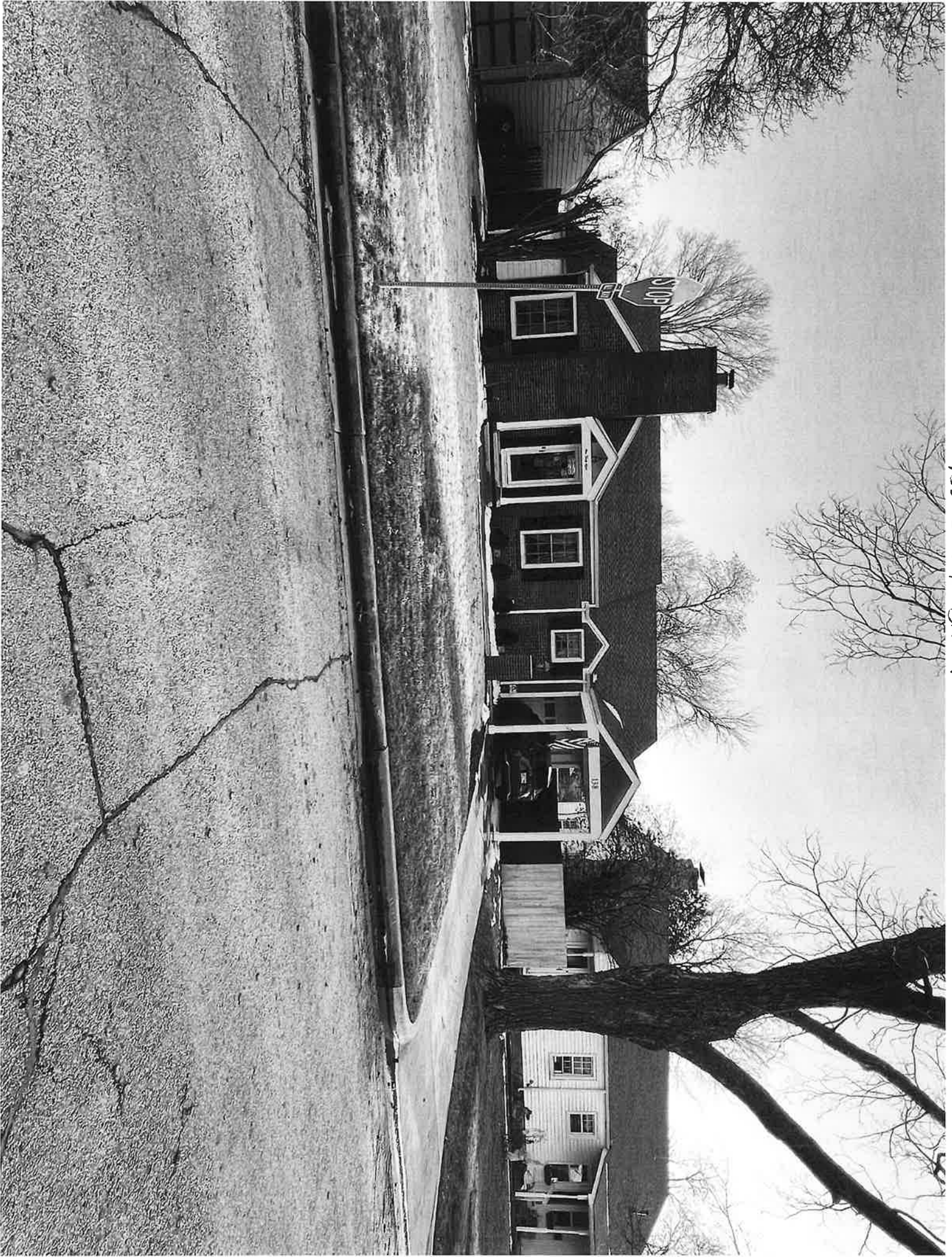

138 E. 34th Street

207 E. 34th Street



250 E. 34th Street



1119 E. 34th Street



222 E. 35th Street



107 E. 35th Place



212 E. 35th Place



228 E. 35th Place



232 E. 35th place



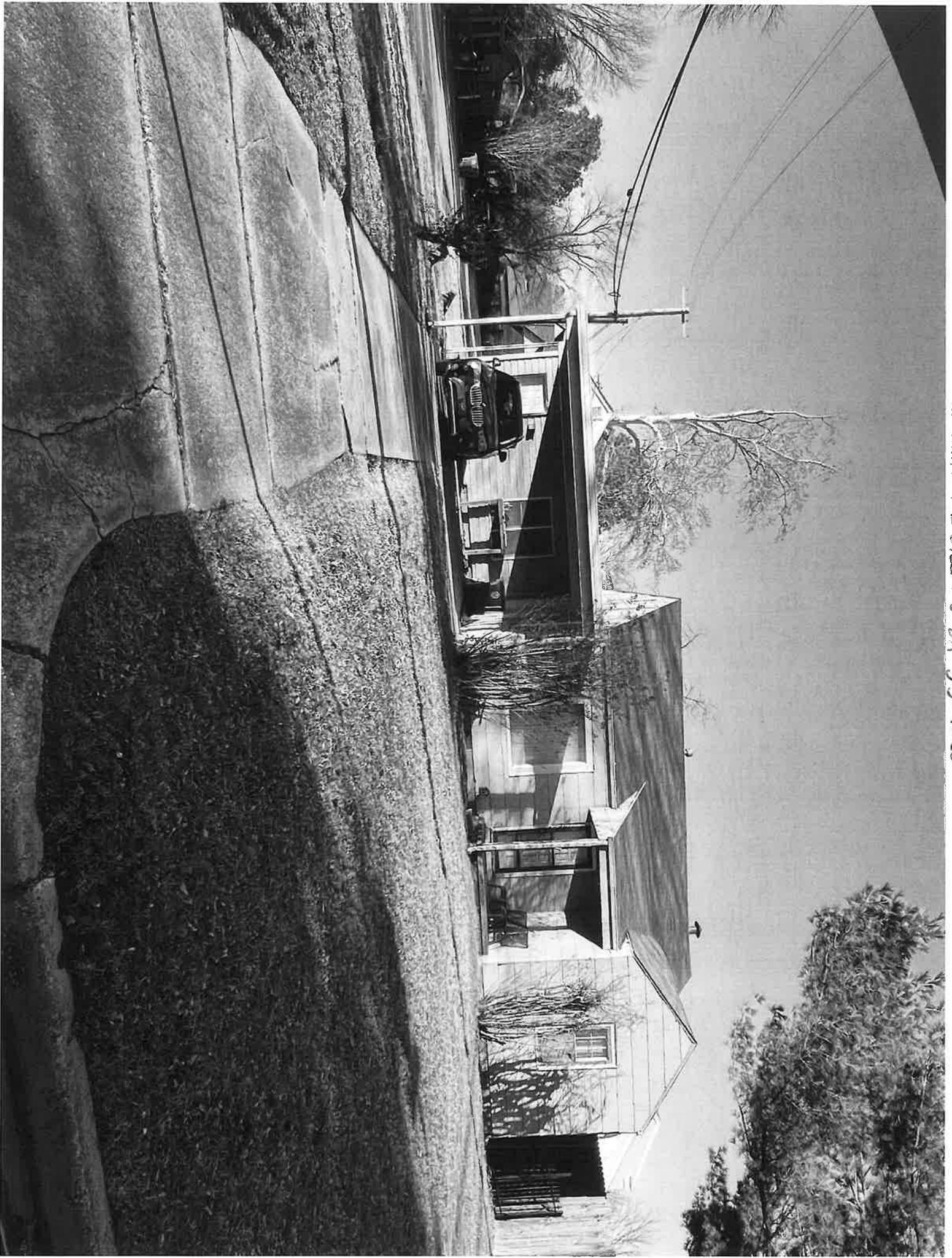

I think this one is on 3^{5th} Place



1125 E. 35th Place

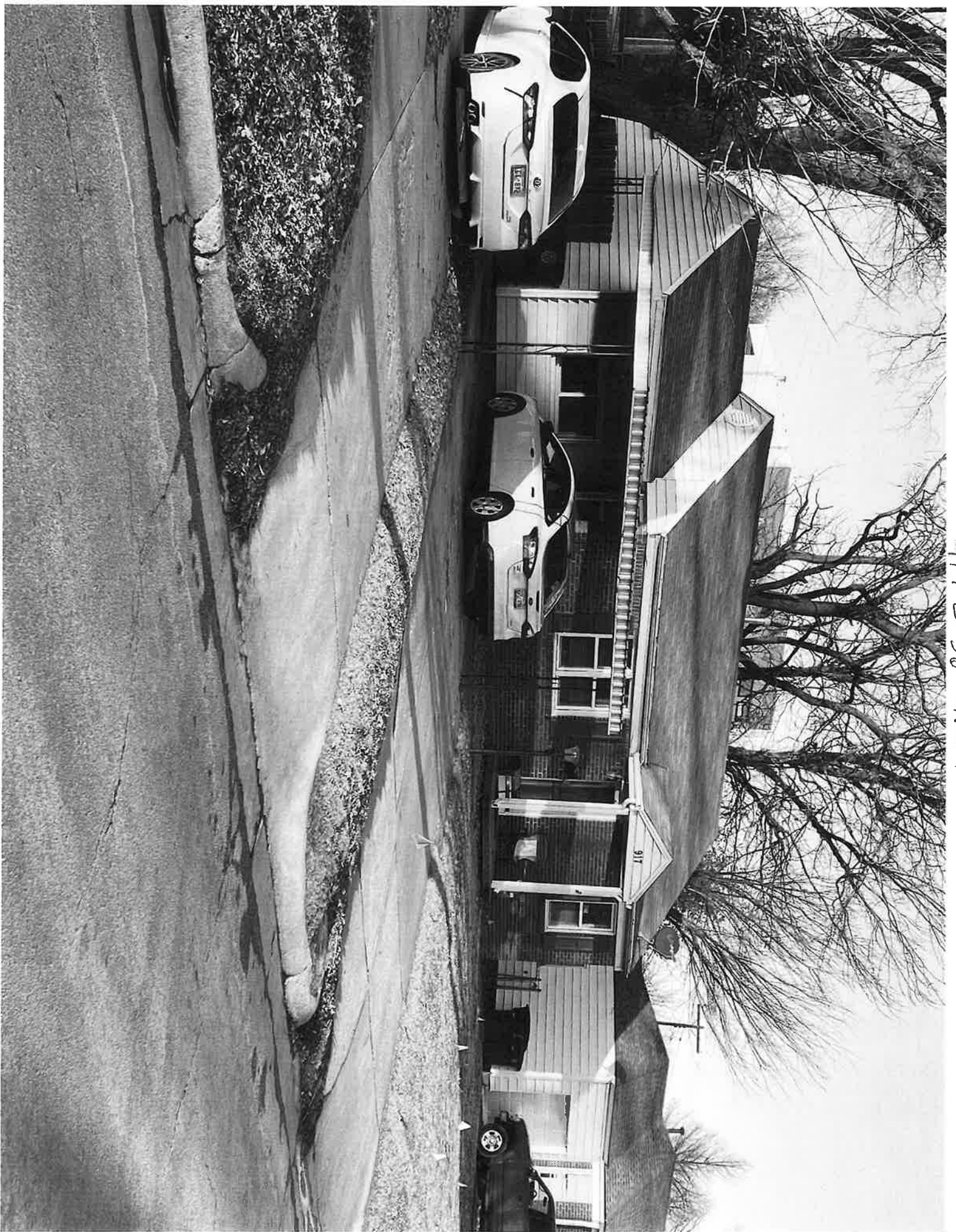

917 E. 36th Street



09 ft of streets in neighborhood of 968 36th Street



1012 E. 36th Street