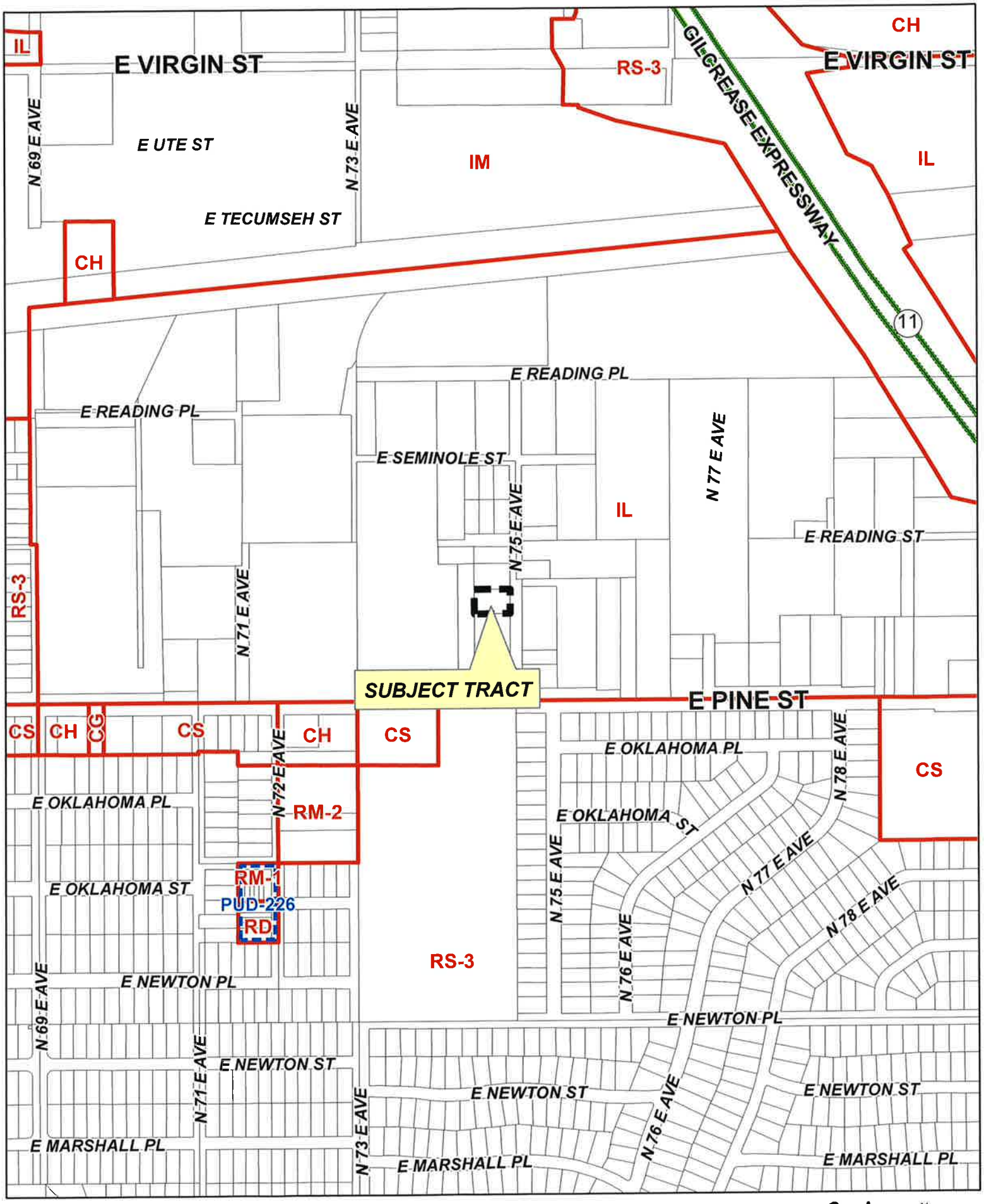

Feet
0 250 500

BOA-23156

20-13 26

9.1

N

BOARD OF ADJUSTMENT
CASE REPORT

STR: 0326
CZM: 30
CD: 3

Case Number: **BOA-23156**

HEARING DATE: 07/13/2021 1:00 PM

APPLICANT: Julie Melia

ACTION REQUESTED: Special Exception to permit Moderate-Impact Medical Marijuana processing (Moderate-impact Manufacturing & Industry Use) in the IL district. (Sec. 15.020, Table 15-2)

LOCATION: 1526 N 75 AV E

ZONED: IL

PRESENT USE: Medical Marijuana Grow

TRACT SIZE: 14157.06 SQ FT

LEGAL DESCRIPTION: S100 OF N299 OF W141.57 OF E166.57 OF SW SW SE SEC 26 20 13,

RELEVANT PREVIOUS ACTIONS: None.

RELATIONSHIP TO THE COMPREHENSIVE PLAN: The Tulsa Comprehensive Plan identifies the subject property as part of an "Employment" land use designation and an "Area of Growth".

The purpose of **Areas of Growth** is to direct the allocation of resources and channel growth to where it will be beneficial and can best improve access to jobs, housing, and services with fewer and shorter auto trips. Areas of Growth are parts of the city where general agreement exists that development or redevelopment is beneficial. As steps are taken to plan for, and, in some cases, develop or redevelop these areas, ensuring that existing residents will not be displaced is a high priority. A major goal is to increase economic activity in the area to benefit existing residents and businesses, and where necessary, provide the stimulus to redevelop.

Employment areas contain office, warehousing, light manufacturing and high tech uses such as clean manufacturing or information technology. Sometimes big-box retail or warehouse retail clubs are found in these areas. These areas are distinguished from mixed-use centers in that they have few residences and typically have more extensive commercial activity. Employment areas require access to major arterials or interstates. Those areas, with manufacturing and warehousing uses must be able to accommodate extensive truck traffic, and rail in some instances. Due to the special transportation requirements of these districts, attention to design, screening and open space buffering is necessary when employment districts are near other districts that include moderate residential use.

ANALYSIS OF SURROUNDING AREA: The subject tract is located North of the NE/c of N. 75th E. Ave. and E. Pine Street.

STAFF COMMENTS: The applicant is requesting **Special Exception** to permit Moderate-Impact Medical Marijuana processing (Moderate-impact Manufacturing & Industry Use) in the IL district. (Sec. 15.020, Table 15-2)

9.2

The zoning code descirbes Moderate-impact Marijuana Processing (Sec. 35.070-B.2) as the following:

2. **Moderate-impact Medical Marijuana Processing Facility**
An establishment in which the preparation, manufacture, processing or packaging of medical marijuana products by the holder of a medical marijuana processor license issued by the Oklahoma State Department of Health is conducted, in accordance with the terms of such license, and in which extraction processes are limited to use of non-flammable substances such as carbon dioxide, and to food-based and water-based extraction.

Medical Marijuana uses are subject to the supplemental regulations of Sec. 40.225:

Section 40.225 Medical Marijuana Uses
The supplemental use regulation of this section apply to medical marijuana uses.

40.225-A A medical marijuana grower operation must be located inside an enclosed building.

40.225-B A medical marijuana processing facility, whether moderate impact or high impact, must be located inside an enclosed building.

40.225-C A medical marijuana dispensary must be located inside an enclosed building.

40.225-D A medical marijuana dispensary may not be located within 1,000 feet of another medical marijuana dispensary.

40.225-E Drive through windows and drive through lanes are prohibited for medical marijuana grower operations, processing facilities, dispensaries and research facilities.

40.225-F Medical marijuana grower operations, processing facilities and dispensaries must provide the following:

1. A ventilation/air filtration system that prevents odor from being detectible at the boundaries of the lot within which the building housing the medical marijuana grower operation, processing facility or dispensary is located, except that if such use is located in multiple tenant building, the ventilation/air filtration system must prevent odor from being detectible outside the tenant space housing the use.
2. An electronic security system and surveillance camera.

40.225-G Medical marijuana grower operations, processing facilities, dispensaries and research facilities must be conducted and maintained in compliance with the license issues by the Oklahoma State Department of Health and in compliance with Oklahoma law, including but not limited to all applicable statutes, rules and regulations.

40.225-H No medical marijuana grower operation, processing facility, dispensary or research facility shall be permitted or maintained unless there exists a valid license, issued by the Oklahoma State Department of Health for the particular use at the particular location.

40.225-I The separation distance required under Section 40.225-D must be measured in a straight line between the nearest perimeter walls of the buildings (or portion of the building, in the case of a multiple-tenant building) occupied by the dispensaries. The separation required under Section 40.225-D shall not be applied to limit the location of a medical marijuana dispensary for which a license was issued by the Oklahoma State Department of Health prior to December 1, 2018 for the particular location.

SAMPLE MOTION:

Move to _____ (approve/deny) a **Special Exception** to permit Moderate-Impact Medical Marijuana processing (Moderate-impact Manufacturing & Industry Use) in the IL district. (Sec. 15.020, Table 15-2)

- Per the Conceptual Plan(s) shown on page(s) _____ of the agenda packet.
- Subject to the following conditions (including time limitation, if any):
  _____.

The Board finds that the requested Special Exception will be in harmony with the spirit and intent of the Code and will not be injurious to the neighborhood or otherwise detrimental to the public welfare.

Facing North on 75th E. Ave.

Facing South on 75th E. Ave.

Subject property

9.6

CHUCK LANGE
ZONING OFFICIAL
PLANS EXAMINER
TEL (918) 596-9688
clange@cityoftulsa.org

DEVELOPMENT SERVICES
175 EAST 2nd STREET, SUITE 450
TULSA, OKLAHOMA 74103

ZONING CLEARANCE PLAN REVIEW

LOD Number: 1

Carl Sullivan - Bell Labs
1526 N. 75th E. Ave.
Tulsa, OK 74115

Phone: 918-770-6148

APPLICATION NO: C-1054
(PLEASE REFERENCE THIS NUMBER WHEN CONTACTING OUR OFFICE)

Location: 1526 N. 75th E Ave.
Description: MM Cultivating and Processing

INFORMATION ABOUT SUBMITTING REVISIONS

OUR REVIEW HAS IDENTIFIED THE FOLLOWING CODE OMISSIONS OR DEFICIENCIES IN THE PROJECT APPLICATION FORMS, DRAWINGS, AND/OR SPECIFICATIONS. THE DOCUMENTS SHALL BE REVISED TO COMPLY WITH THE REFERENCED CODE SECTIONS.

REVISIONS NEED TO INCLUDE THE FOLLOWING:

1. A COPY OF THIS DEFICIENCY LETTER
2. A WRITTEN RESPONSE AS TO HOW EACH REVIEW COMMENT HAS BEEN RESOLVED
3. THE COMPLETED REVISED/ADDITIONAL PLANS FORM (SEE ATTACHED)
4. BOARD OF ADJUSTMENT APPROVAL DOCUMENTS, IF RELEVANT

REVISIONS SHALL BE SUBMITTED DIRECTLY TO THE CITY OF TULSA PERMIT CENTER LOCATED AT 175 EAST 2nd STREET, SUITE 450, TULSA, OKLAHOMA 74103, PHONE (918) 596-9601.
THE CITY OF TULSA WILL ASSESS A RESUBMITTAL FEE. DO NOT SUBMIT REVISIONS TO THE PLANS EXAMINERS.

SUBMITTALS FAXED / EMAILED TO PLANS EXAMINERS WILL NOT BE ACCEPTED.

IMPORTANT INFORMATION

1. IF A DESIGN PROFESSIONAL IS INVOLVED, HIS/HER LETTERS, SKETCHES, DRAWINGS, ETC. SHALL BEAR HIS/HER OKLAHOMA SEAL WITH SIGNATURE AND DATE.

2. SUBMIT TWO (2) SETS OF DRAWINGS IF SUBMITTED USING PAPER, OR SUBMIT ELECTRONIC REVISIONS IN "SUPPORTING DOCUMENTS", IF ORIGINALLY SUBMITTED ON-LINE, FOR REVISED OR ADDITIONAL PLANS. REVISIONS SHALL BE IDENTIFIED WITH CLOUDS AND REVISION MARKS.

3. INFORMATION ABOUT ZONING CODE, INDIAN NATION COUNCIL OF GOVERNMENT (INCOG), BOARD OF ADJUSTMENT (BOA), AND TULSA METROPOLITAN AREA PLANNING COMMISSION (TMAPC) IS AVAILABLE ONLINE AT WWW.INCOG.ORG OR AT INCOG OFFICES AT 2 W. 2nd ST., 8th FLOOR, TULSA, OK, 74103, PHONE (918) 584-7526.

4. A COPY OF A "RECORD SEARCH" **[X]IS [ ]IS NOT** INCLUDED WITH THIS LETTER. PLEASE PRESENT THE "RECORD SEARCH" ALONG WITH THIS LETTER TO INCOG STAFF AT TIME OF APPLYING FOR BOARD OF ADJUSTMENT ACTION AT INCOG. UPON APPROVAL BY THE BOARD OF ADJUSTMENT, INCOG STAFF WILL PROVIDE THE APPROVAL DOCUMENTS TO YOU FOR IMMEDIATE SUBMITTAL TO OUR OFFICE. (See revisions submittal procedure above.).

(continued)

REVIEW COMMENTS

SECTIONS REFERENCED BELOW ARE FROM THE CITY OF TULSA ZONING CODE TITLE 42 AND CAN BE VIEWED AT WWW.CITYOFTULSA-BOA.ORG

C-1054 1526 N. 75th E. Ave May 25, 2021

Note: As provided for in Section 70.130 you may request the Board of Adjustment (BOA) to grant a variance from the terms of the Zoning Code requirements identified in the letter of deficiency below. Please direct all questions concerning variances, special exceptions, appeals of an administrative official decision, Master Plan Developments Districts (MPD), Planned Unit Developments (PUD), Corridor (CO) zoned districts, zoning changes, platting, lot splits, lot combinations, alternative compliance landscape and screening plans and all questions regarding (BOA) or (TMAPC) application forms and fees to an INCOG representative at 584-7526. It is your responsibility to submit to our offices documentation of any appeal decisions by an authorized decision making body affecting the status of your application so we may continue to process your application. INCOG does not act as your legal or responsible agent in submitting documents to the City of Tulsa on your behalf. Staff review comments may sometimes identify compliance methods as provided in the Tulsa Zoning Code. The permit applicant is responsible for exploring all or any options available to address the noncompliance and submit the selected compliance option for review. Staff review makes neither representation nor recommendation as to any optimal method of code solution for the project.

Sec. 15, Table 15-2 You are proposing an Industrial/Moderate-Impact Medical Marijuana Processing facility, which requires a Special Exception from the Board of Adjustment. Contact Austin Chapman at (918) 579 9471 or achapman@incog.org.

Note: All references are to the City of Tulsa Zoning Code. Link to Zoning Code:
http://tulsaplanning.org/plans/TulsaZoningCode.pdf

Please notify the reviewer via email when your revisions have been submitted

This letter of deficiencies covers Zoning plan review items only. You may receive additional letters from other disciplines such as Building or Water/Sewer/Drainage for items not addressed in this letter.

A hard copy of this letter is available upon request by the applicant.

END – ZONING CODE REVIEW

NOTE: THIS CONSTITUTES A PLAN REVIEW TO DATE IN RESPONSE TO THE SUBMITTED INFORMATION ASSOCIATED WITH THE ABOVE REFERENCED APPLICATION. ADDITIONAL ISSUES MAY DEVELOP WHEN THE REVIEW CONTINUES UPON RECEIPT OF ADDITIONAL INFORMATION REQUESTED IN THIS LETTER OR UPON ADDITIONAL SUBMITTAL FROM THE APPLICANT.

KEEP OUR OFFICE ADVISED OF ANY ACTION BY THE CITY OF TULSA BOARD OF ADJUSTMENT OR TULSA METROPOLITAN

9.6

[redacted]

-All Emergency lighting are UL listed with battery backup in accordance with Section 1008.3.5

-All egress doors shall be readily openable from the egres side without use of a key or special knowledge or effort

-The unlatching of any door shall not require more than one operation

[redacted]

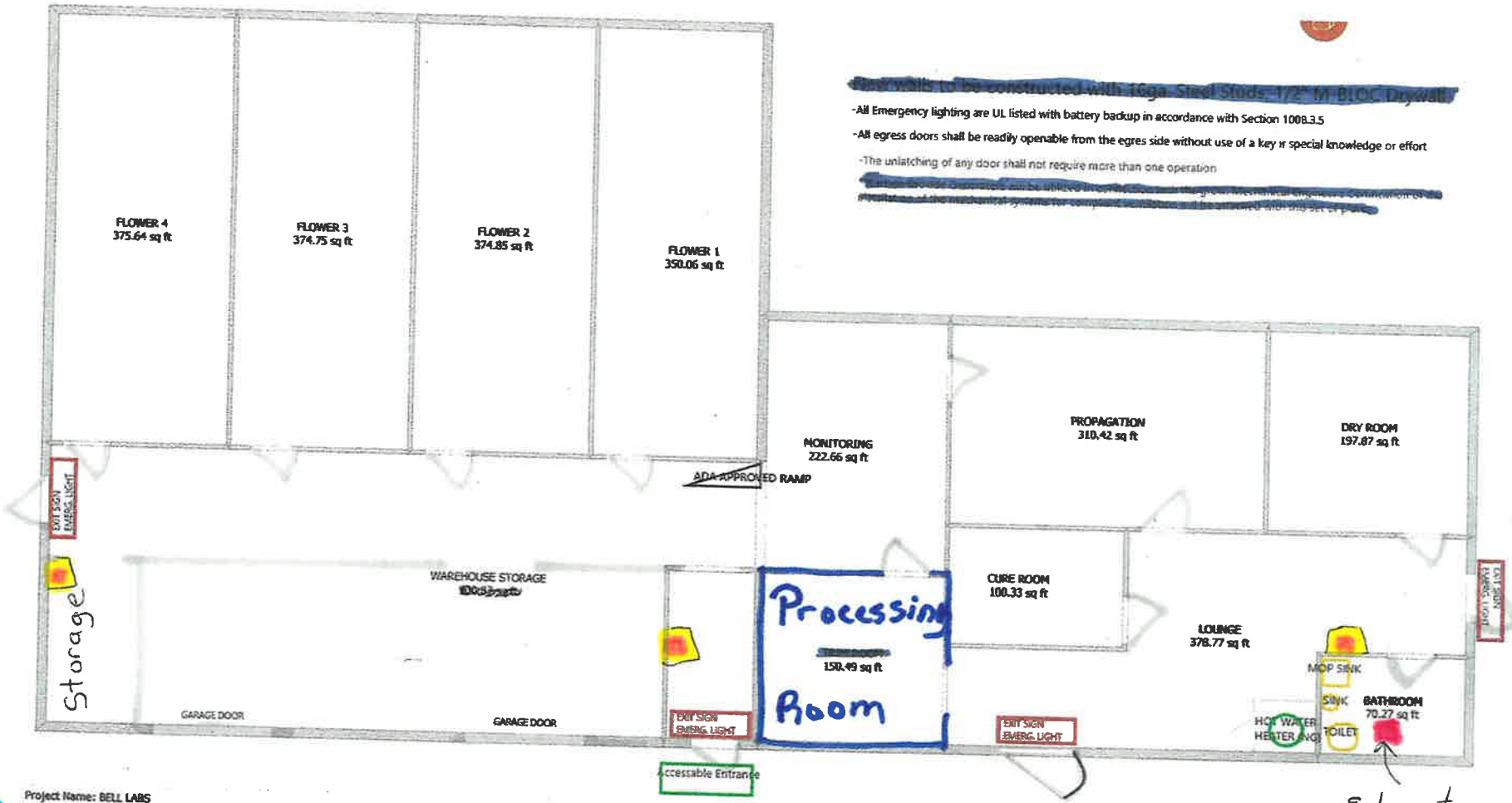

Project Name: BELL LABS
Upgrade to get Live 3D, Replace Materials and 2D Floor Plans!

Fire Extinguisher

All doors are 36inches

Monitored fire alarm

Feet
0 250 500

Subject Tract

BOA-23156

20-13 26

Note: Graphic overlays may not precisely align with physical features on the ground.

Aerial Photo Date: 2021

9.10

N

Feet
0 50 100

Subject Tract

BOA-23156

20-13 26

Note: Graphic overlays may not precisely align with physical features on the ground.

Aerial Photo Date: 2021

N

9.11