

**Tuesday, May 14, 2019**



**Hank Pellegrini / Trent Tucker / David Atkinson**

[Hank@rah91.com](mailto:Hank@rah91.com) [tuckertennis1@yahoo.com](mailto:tuckertennis1@yahoo.com) [david@1property.com](mailto:david@1property.com)

**Project**

**Tennis Structure**

**RH 91 Tennis, 3030 East 91<sup>st</sup> Street, Tulsa, Oklahoma 74137**



Hank, Trent, and David,

Good Morning,

Thank you for the opportunity extended to Brite Rigid Frame Buildings, in providing the right solution for the HR91 Tennis project. This new structure will allow you the additional flexibility for court demand to handle the overflow. And during the Oklahoma mid-summer extreme heat, you will have a great alternative in providing additional covered courts.

The attached pricing proposal responds to the recent site meeting, and discussions on those objectives, you want to achieve. The structure is designed as "partial open", which allows for the greatest flexibility for future accessory additions. Termination of the exterior membrane is at 12' on all sides, leaving a manageable height for any backdrop curtains, or wall system, you might be thinking of adding. Also attached are concept drawings, site specific, and compliant to your local codes.

I have included the PE exterior membrane, the preferred choice from our meeting. It comes with a 15 year warranty, and has a historical reputation for long life, and self-cleaning characteristics. Standard colors include white, and the popular sand stone tan. You might want to consider an additional border color, a nice side panel accent.

I look forward to your questions, and the next steps in moving this project forward. I also can offer some help with other aspects of the overall scope of work, to complete the overall project budget.

Regards,

*Rennie Turner,*

Consultant – Sports, Gaming, & Events

**BRFB, Inc.** Direct: 443.397.5800, -or- Direct: 405.693.2477

[rturner@rfbuildings.com](mailto:rturner@rfbuildings.com) -or- [Greenspring4solutions@gmail.com](mailto:Greenspring4solutions@gmail.com)

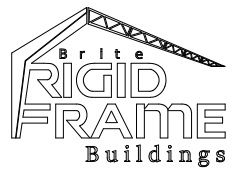
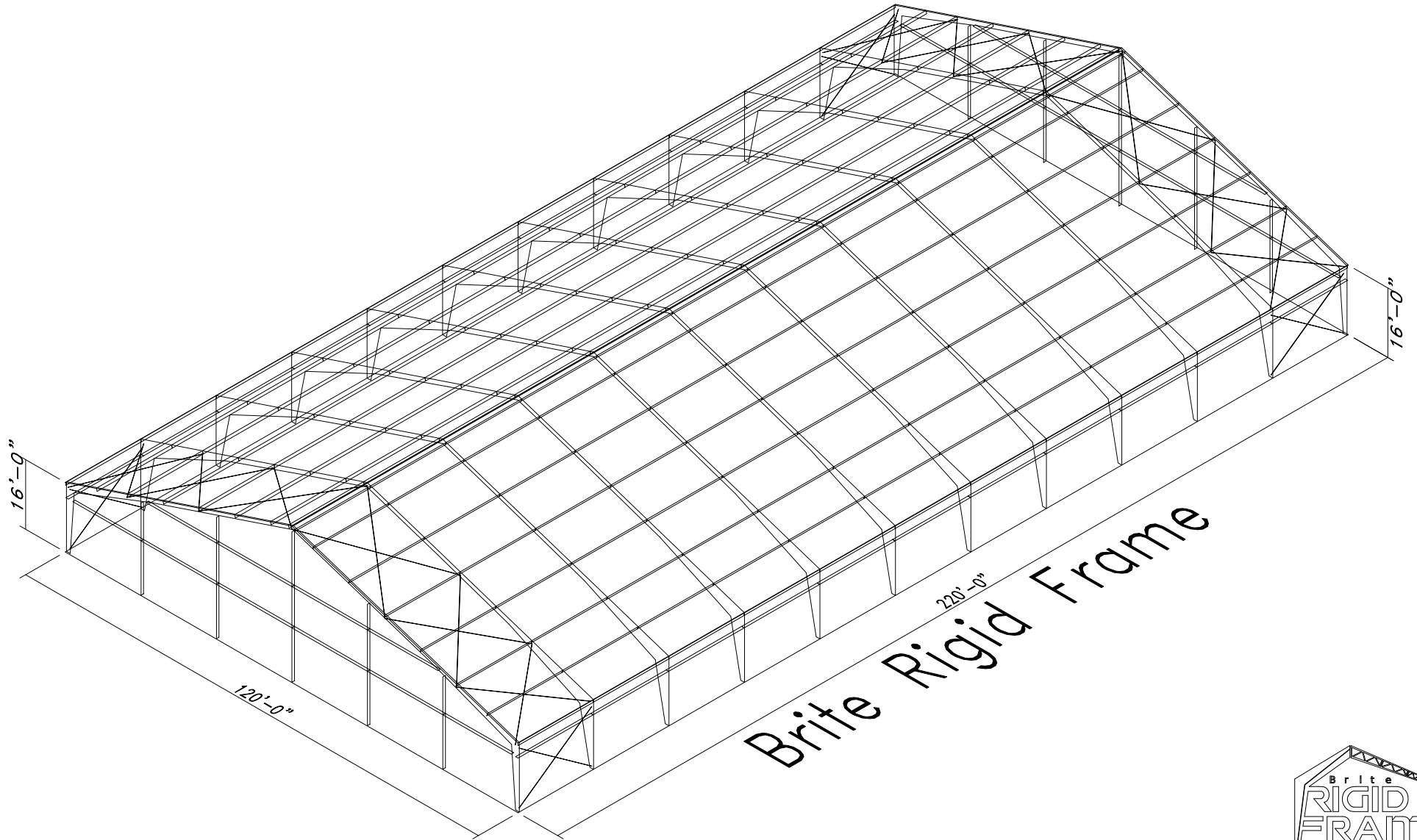

Brite Rigid Frame				
PROJECT	RH HEALTH & RACQUET CLUB			
ID		DESIGN:	DRAFT:	CHECK:
PROJECT ADDRESS	TULSA, OK, 74137	DATE: 5/10/19	SHEET	OF

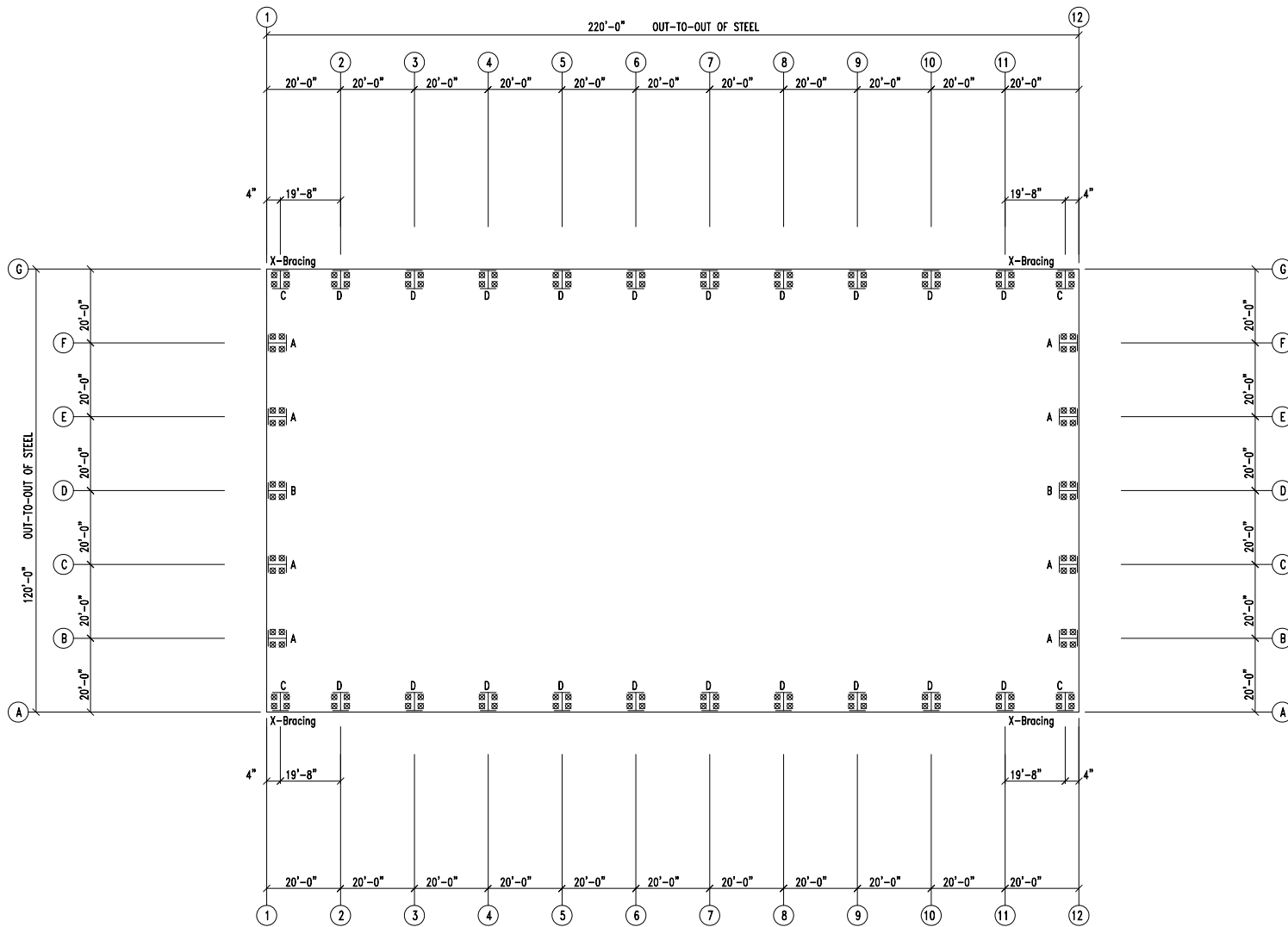

ANCHOR BOLT PLAN  
 NOTE: All Base Plates @ 100'-0" (U.N.)

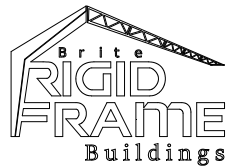

Brite Rigid Frame				
PROJECT	RH HEALTH & RACQUET CLUB			
ID		DESIGN:	DRAFT:	CHECK:
PROJECT ADDRESS	TULSA, OK, 74137	DATE: 5/10/19	SHEET	OF