

BOA-22829

14.1

19-12 03



**BOARD OF ADJUSTMENT
CASE REPORT**

STR: 9203

Case Number: **BOA-22829**

CZM: 36

CD: 1

HEARING DATE: 01/14/2020 1:00 PM

APPLICANT: Kyle Gibson

ACTION REQUESTED: Verification of the 1,000 spacing requirement for a medical marijuana dispensary from another medical marijuana dispensary (Section 40.225-D)

LOCATION: 2821 W CHARLES PAGE BV S

ZONED: IM

PRESENT USE: Vacant

TRACT SIZE: 36525.21 SQ FT

LEGAL DESCRIPTION: LT 27 LESS N85 W35 & LESS S50 W20 & LTS 28 THRU 32 BLK 12, HALE SUB

RELEVANT PREVIOUS ACTIONS: None

STAFF COMMENTS: The applicant is requesting a **Verification** of the 1,000 spacing requirements for a medical marijuana dispensary from another medical marijuana dispensary (Section 40.225-D)

40.225-D A medical marijuana dispensary may not be located within 1,000 feet of another medical marijuana dispensary.

40.225-I The separation distance required under Section 40.225-D must be measured in a straight line between the nearest perimeter walls of the buildings (or portion of the building, in the case of a multiple-tenant building) occupied by the dispensaries. The separation required under Section 40.225-D shall not be applied to limit the location of a medical marijuana dispensary for which a license was issued by the Oklahoma State Department of Health prior to December 1, 2018 for the particular location.

The applicant provided an exhibit showing his property and marking all the property within 1,000 feet of his building. The applicant gave the nearest dispensary as Uptown Wellness, located at 1215 S. Houston.

SAMPLE MOTION:

I move that based upon the facts in this matter as they presently exist, we **(accept/reject)** the applicant's verification of spacing to permit a medical marijuana dispensary subject to the action of the Board being void should another medical marijuana dispensary be established prior to the establishment of this medical marijuana dispensary.

14.2



Subject Property



Facing East on Charles Page Boulevard



Facing West on Charles Page Boulevard

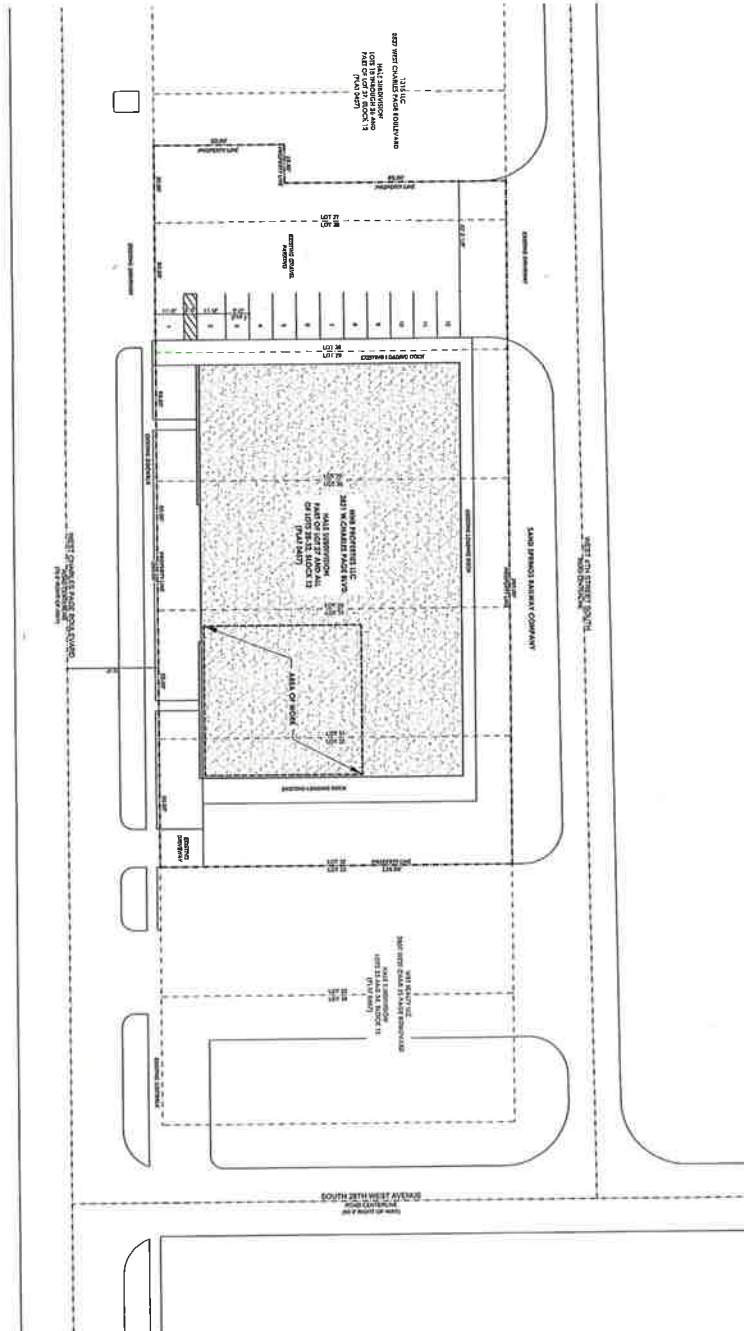

1 SITE PLAN



DATE: 11/26/2019
 SCALE: 1" = 20'
 SHEET: **A101**

DRAWING:
SITE PLAN
 PERMIT SET

TULSA TEAM GLOBAL
 2815 Charles Page Boulevard
 Tulsa, OK 74127



14.5



Subject Dispensary

Uptown
Wellness
Dispensary
1215 S. Houston

1 SITE PLAN

TULSA TEAM GLOBAL

2815 Charles Page Boulevard
Tulsa, OK 74127



14.6

DRAWING:
SITE PLAN

PERMIT SET

DATE: 11/25/2019

SCALE: 1" = 500'

SHEET:

A101

CHUCK LANGE
ZONING OFFICIAL
PLANS EXAMINER

TEL (918)596-9688
clange@cityoftulsa.org



DEVELOPMENT SERVICES

175 EAST 2nd STREET, SUITE 450
TULSA, OKLAHOMA 74103

ZONING CLEARANCE PLAN REVIEW

LOD Number: 1

November 19, 2019

Jason Gibson
551 S Quaker Ave
Tulsa, OK 74120

Phone: 918.499.0454

APPLICATION NO: **BLDC-046387-2019**

(PLEASE REFERENCE THIS NUMBER WHEN CONTACTING OUR OFFICE)

Location: **2821 W Charles Page Blvd**
Description: **Medical Marijuana Dispensary**

INFORMATION ABOUT SUBMITTING REVISIONS

OUR REVIEW HAS IDENTIFIED THE FOLLOWING CODE OMISSIONS OR DEFICIENCIES IN THE PROJECT APPLICATION FORMS, DRAWINGS, AND/OR SPECIFICATIONS. THE DOCUMENTS SHALL BE REVISED TO COMPLY WITH THE REFERENCED CODE SECTIONS.

REVISIONS NEED TO INCLUDE THE FOLLOWING:

1. A COPY OF THIS DEFICIENCY LETTER
2. A WRITTEN RESPONSE AS TO HOW EACH REVIEW COMMENT HAS BEEN RESOLVED
3. THE COMPLETED REVISED/ADDITIONAL PLANS FORM
4. BOARD OF ADJUSTMENT APPROVAL DOCUMENTS, IF RELEVANT

REVISIONS SHALL BE SUBMITTED DIRECTLY TO THE CITY OF TULSA PERMIT CENTER LOCATED AT 175 EAST 2nd STREET, SUITE 450, TULSA, OKLAHOMA 74103, PHONE (918) 596-9601. THE CITY OF TULSA WILL ASSESS A RESUBMITTAL FEE. DO NOT SUBMIT REVISIONS TO THE PLANS EXAMINERS.

SUBMITTALS FAXED / EMAILED TO PLANS EXAMINERS WILL NOT BE ACCEPTED.

IMPORTANT INFORMATION

1. IF A DESIGN PROFESSIONAL IS INVOLVED, HIS/HER LETTERS, SKETCHES, DRAWINGS, ETC. SHALL BEAR HIS/HER OKLAHOMA SEAL WITH SIGNATURE AND DATE.
2. SUBMIT TWO (2) SETS OF DRAWINGS IF SUBMITTED USING PAPER, OR SUBMIT ELECTRONIC REVISIONS IN "SUPPORTING DOCUMENTS", IF ORIGINALLY SUBMITTED ON-LINE, FOR REVISED OR ADDITIONAL PLANS. REVISIONS SHALL BE IDENTIFIED WITH CLOUDS AND REVISION MARKS.
3. INFORMATION ABOUT ZONING CODE, INDIAN NATION COUNCIL OF GOVERNMENT (INCOG), BOARD OF ADJUSTMENT (BOA), AND TULSA METROPOLITAN AREA PLANNING COMMISSION (TMAPC) IS AVAILABLE ONLINE AT WWW.INCOG.ORG OR AT INCOG OFFICES AT 2 W. 2nd ST., 8th FLOOR, TULSA, OK, 74103, PHONE (918) 584-7526.
4. A COPY OF A "RECORD SEARCH" IS IS NOT INCLUDED WITH THIS LETTER. PLEASE PRESENT THE "RECORD SEARCH" ALONG WITH THIS LETTER TO INCOG STAFF AT TIME OF APPLYING FOR BOARD OF ADJUSTMENT ACTION AT INCOG. UPON APPROVAL BY THE BOARD OF ADJUSTMENT, INCOG STAFF WILL PROVIDE THE APPROVAL DOCUMENTS TO YOU FOR IMMEDIATE SUBMITTAL TO OUR OFFICE. (See revisions submittal procedure above.).

(continued)

14.7

REVIEW COMMENTS

SECTIONS REFERENCED BELOW ARE FROM THE CITY OF TULSA ZONING CODE TITLE 42 AND CAN BE VIEWED AT
WWW.CITYOFTULSA-BOA.ORG

BLDC-046387-2019

2821 W Charles Page Blvd.

November 19, 2019

Note: As provided for in Section 70.130 you may request the Board of Adjustment (BOA) to grant a variance from the terms of the Zoning Code requirements identified in the letter of deficiency below. Please direct all questions concerning separation distance acceptance and all questions regarding BOA application forms and fees to the INCOG BOA Planner at 918-584-7526. It is your responsibility to submit to our office documentation of any decisions by the BOA affecting the status of your application so we may continue to process your application. INCOG does not act as your legal or responsible agent in submitting documents to the City of Tulsa on your behalf. Staff review comments may sometimes identify compliance methods as provided in the Tulsa Zoning Code. The permit applicant is responsible for exploring all or any options available to address the noncompliance and submit the selected compliance option for review. Staff review makes neither representation nor recommendation as to any optimal method of code solution for the project.

1. **Sec.40.225-D:** A medical marijuana dispensary may not be located within 1000 feet of another medical marijuana dispensary.

2. **Sec.40.225-H:** The separation distance required under *Sec.40.225-D* must be measured in a straight line between the nearest perimeter walls of the buildings (or portion of the building, in the case of a multiple-tenant building) occupied by the dispensary.

Review comment: Submit a copy of the BOA accepted separation distance of 1000' from other dispensaries. Please direct all questions concerning separation distance acceptance and all questions regarding BOA application forms and fees to the INCOG BOA Planner at 918-584-7526. The separation required under *Sec.40.225-D* shall not be applied to limit the location of a medical marijuana dispensary for which a license was issued by the Oklahoma Department of Health prior to December 1, 2018 for the particular location.

Note: All references are to the City of Tulsa Zoning Code. Link to Zoning Code:

<http://www.tmapc.org/Documents/TulsaZoningCode.pdf>

Please notify the reviewer via email when your revisions have been submitted

This letter of deficiencies covers Zoning plan review items only. You may receive additional letters from other disciplines such as Building or Water/Sewer/Drainage for items not addressed in this letter.

A hard copy of this letter is available upon request by the applicant.

END – ZONING CODE REVIEW

NOTE: THIS CONSTITUTES A PLAN REVIEW TO DATE IN RESPONSE TO THE SUBMITTED INFORMATION ASSOCIATED WITH THE ABOVE REFERENCED APPLICATION. ADDITIONAL ISSUES MAY DEVELOP WHEN THE REVIEW CONTINUES UPON RECEIPT OF ADDITIONAL INFORMATION REQUESTED IN THIS LETTER OR UPON ADDITIONAL SUBMITTAL FROM THE APPLICANT.

KEEP OUR OFFICE ADVISED OF ANY ACTION BY THE CITY OF TULSA BOARD OF ADJUSTMENT OR TULSA METROPOLITAN AREA PLANNING COMMISSION AFFECTING THE STATUS OF YOUR APPLICATION FOR A ZONING CLEARANCE PERMIT.



 Subject Tract

BOA-22829

19-12 03

Note: Graphic overlays may not precisely align with physical features on the ground.

Aerial Photo Date: February 2018

14.9





14.10

Aerial Photo Date: February 2018
Note: Graphic overlays may not precisely align with physical features on the ground.

19-12 03

BOA-22829

Subject
Tract

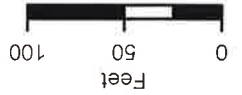

CHARLES PAGE BLVD

W4STS

S28 WAVE