

Legal Description:

(from WARRANTY DEED recorded in Document No. 2017035678) the West Fifty feet (50') of Lot Sixteen (16), Block Four (4) PARRAMORE ADDITION to the City of Tulsa, Tulsa County, State of Oklahoma, according to the recorded Plat thereof.

Swimming Pool Equipment Notes:

- Pool Equipment:
- *All Pumps: Intelliflo VF by Pentair.
 - *Filter: TR140 by Pentair with 2" Multiport Valve
 - *Sanitation: Intellichlor by Pentair (add alternate)
 - *Secondary Sanitation: UV sanitizer system and Rainbow 300 erosion chlorinator
 - *Refill System: Poolmiser with a 1" overflow
 - *Controller: Intellitouch by Pentair
 - *Lighting: IntelliBrite 5g color changing by Pentair
 - *Heater: Pentair 400K btu
 - *Chiller:
 - *Skimmer: by Pentair
 - *Main Drain: meet BGB compliance
 - *Cleaner: Polaris 280 pressure cleaner

Note:

Owner or Pool Builder must procure a Structural Engineer stamp licensed in Oklahoma for structural analysis and design for house side of the pool because the pool is within 5' of the house structure.

Revisions		
#	Description	Date



Project
Yardy Residence
3541 South Rockford Avenue
Tulsa, Oklahoma 74105

Sheet Title
Pool Permit Plan

Scale: 1" = 2'-0"
Drawn: KRC
Checked: CJS
Issue Date: 01/11/21

Sheet #:
L5

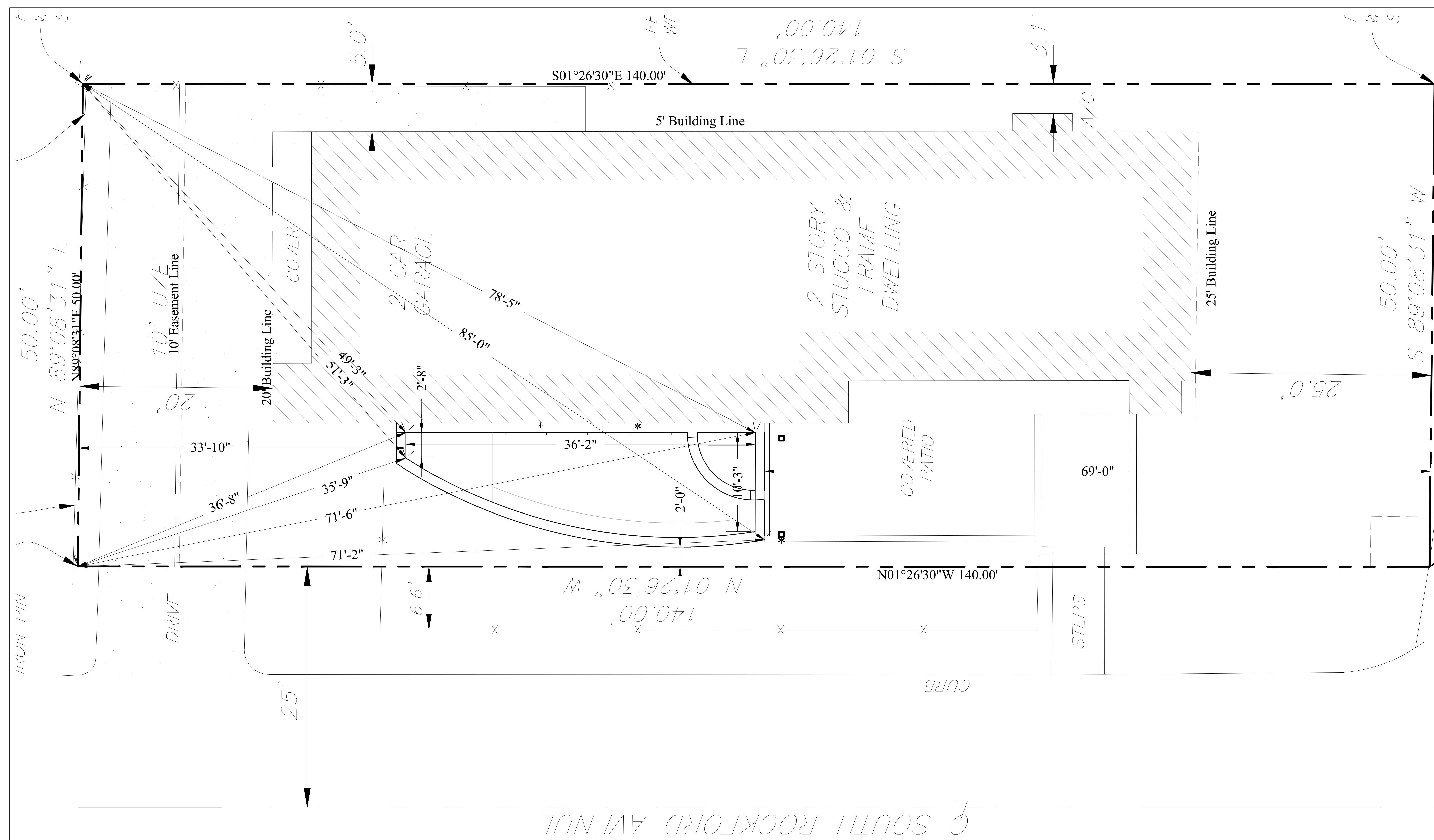

1 Schematic Master Plan
Scale: not to scale

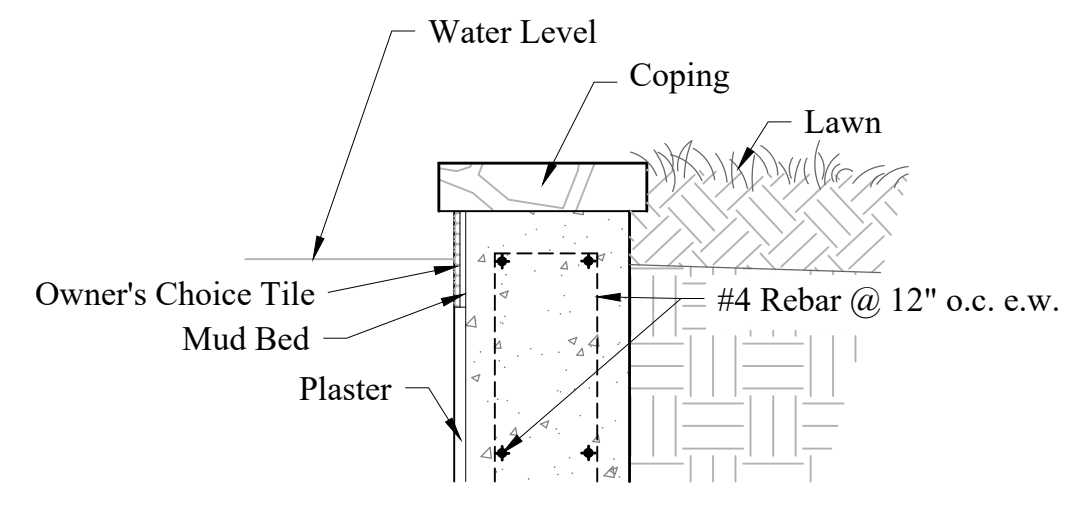

2 Coping Detail
Scale: NTS

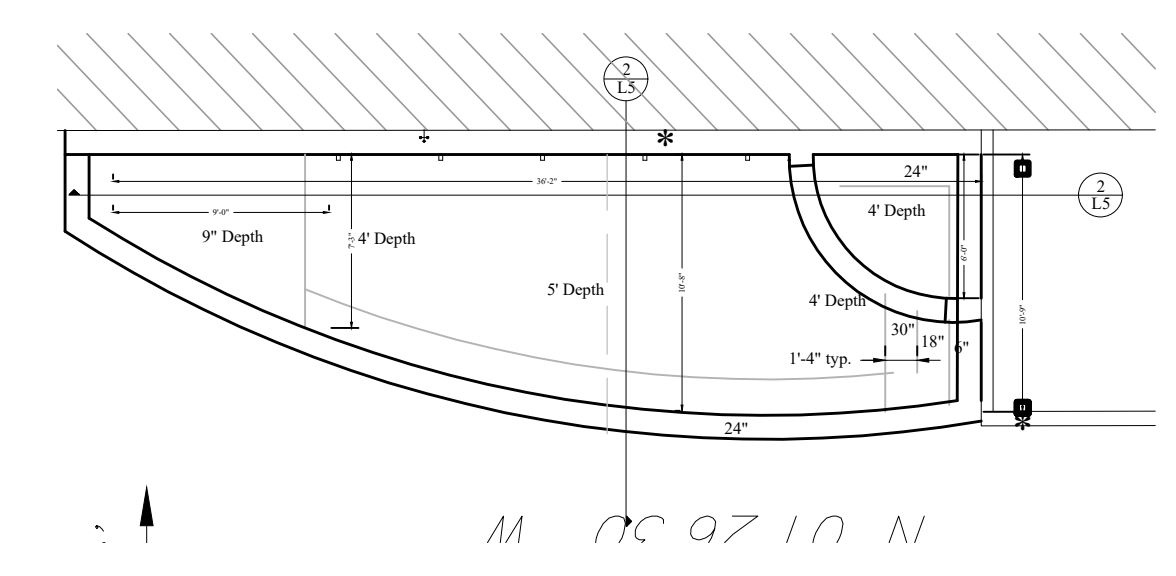

3 Schematic Master Plan
Scale: 1" = 8'-0"

General Notes:

Call OKIE prior to digging or trenching. Contractor is responsible for any damage to existing and new utility lines above or below ground and shall repair any damage caused during landscape or hardscape construction activities at no cost to the owner.

Obtain Landscape Architect's approval prior to making any major changes.

All areas that are disturbed by construction and not designated as planting areas shall be fine graded with additional topsoil and sodded with solid slab sod, matching the variety of the existing sod.

Additional Pool Notes:

*All gates leading to pool area must be self-closing, self-latching, and lockable.

*Perimeter fencing must be a minimum of 4' in height.