

WHITE SURVEYING COMPANY

providing land surveying services since 1940

9936 E. 55th Place • Tulsa, OK 74146 • 918.663.6924 • 918.664.8366 fax

LEGEND

- +— FENCE
- U/E UTILITY EASEMENT
- D/E DRAINAGE EASEMENT
- M/P METERING POINT
- CB CHORD BEARING
- B/E BURIED ELECTRIC & TELEPHONE CABLE EASEMENT (APPROXIMATE LOCATION)

PLAT OF SURVEY

INVOICE NO.: STK 18-92352
CLIENT: BARRON & MCCLARY GENERAL CONTRACTORS

GENERAL NOTES

THE BEARINGS SHOWN HEREON ARE BASED ON: THE OKLAHOMA STATE PLANE COORDINATE SYSTEM.

FIELD WORK COMPLETED APRIL 6, 2018.

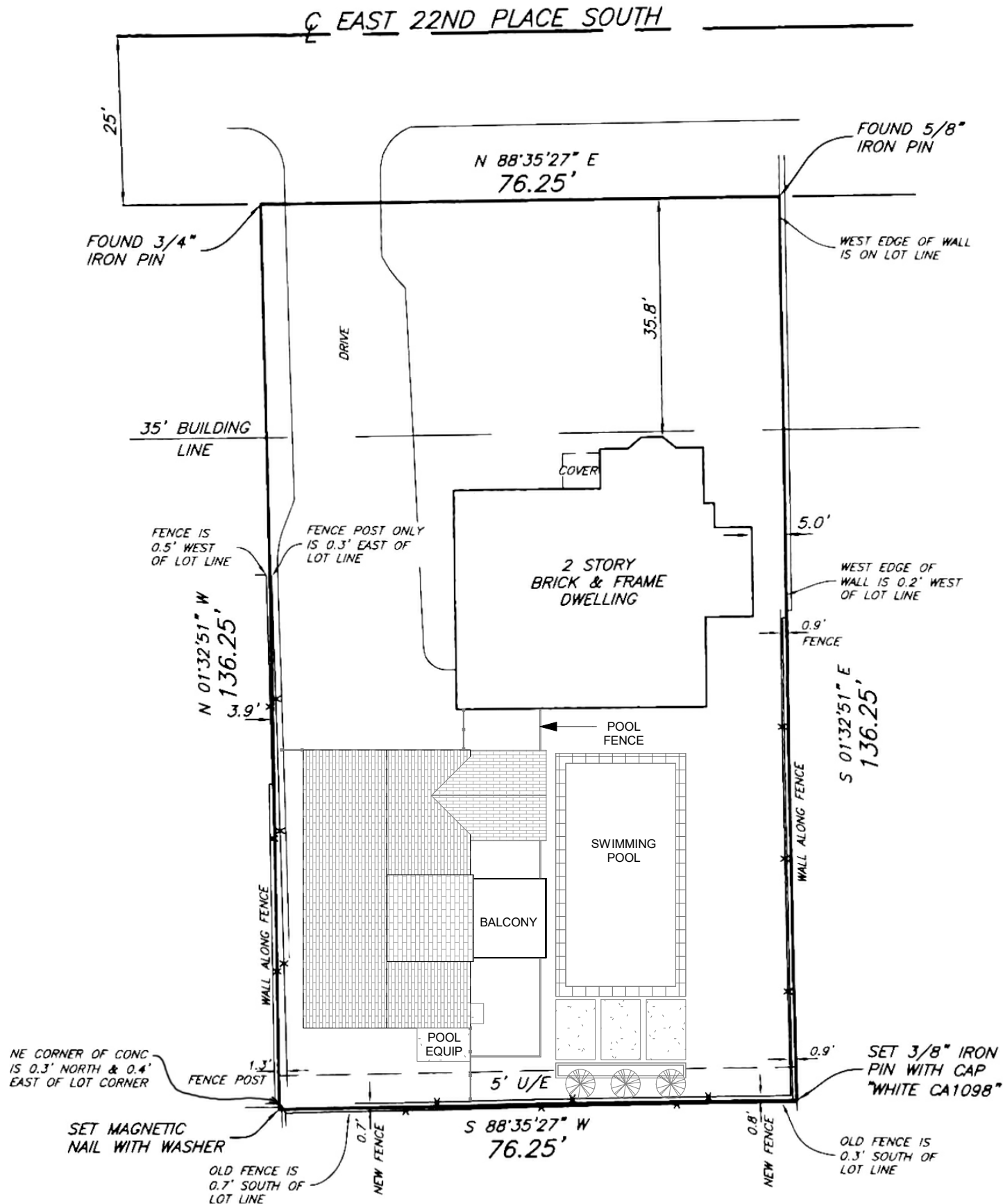

LEGAL DESCRIPTION:

LOT EIGHT (8), BLOCK TWO (2), WELLS HEATH ADDITION, AD ADDITION TO THE CITY OF TULSA, TULSA COUNTY, STATE OF OKLAHOMA, ACCORDING TO THE RECORDED PLAT THEREOF, AND KNOWN AS 2430 EAST 22ND PLACE SOUTH.

SURVEYOR'S STATEMENT

WHITE SURVEYING COMPANY, AN OKLAHOMA CORPORATION, AND THE UNDERSIGNED, A REGISTERED PROFESSIONAL LAND SURVEYOR, DO HEREBY STATE THAT IN OUR PROFESSIONAL OPINION THE ABOVE PLAT OF SURVEY IS AN ACCURATE REPRESENTATION OF A CAREFUL BOUNDARY SURVEY OF THE PROPERTY DESCRIBED HEREON, AND MEETS OR EXCEEDS THE MINIMUM TECHNICAL STANDARDS FOR THE PRACTICE OF LAND SURVEYING AS ADOPTED BY THE OKLAHOMA STATE BOARD OF REGISTRATION. WE FURTHER STATE THAT THE ABOVE AND FOREGOING PLAT OF SURVEY ACCURATELY SHOWS THE LOCATION OF THE BOUNDARY CORNERS AND THEIR MONUMENTATION, THE DIMENSIONS OF THE PROPERTY, THE LOCATIONS OF ALL BUILDINGS ON PERMANENT FOUNDATIONS, ALL RECORDED PLAT EASEMENTS AND BUILDING SETBACK LINES (IF APPLICABLE), AND ALL OTHER SUCH EASEMENTS WHICH HAVE BEEN DISCLOSED BY A CURRENT TITLE OPINION OR COMMITMENT FOR TITLE INSURANCE AND COPIES THEREOF PROVIDED TO US PRIOR TO THE TIME OF THIS SURVEY; THAT UNDERGROUND OR ABOVE GROUND UTILITIES WERE NOT FIELD LOCATED AND THEREFORE ARE NOT SHOWN ON THIS PLAT OF SURVEY UNLESS SPECIFICALLY REQUESTED PRIOR TO THE TIME OF THIS SURVEY; THAT EXCEPT AS SHOWN, THERE ARE NO ENCROACHMENTS FROM ADJOINING PREMISES ONTO THE PROPERTY DESCRIBED HEREON OR ONTO ADJOINING PREMISES FROM THE PROPERTY DESCRIBED HEREON BY VISIBLE PERMANENT IMPROVEMENTS; AND THAT THIS PLAT OF SURVEY IS PREPARED SOLELY FOR THE PARTIES LISTED HEREON AS OF THIS DATE AND MAY NOT BE USED FOR ANY SUBSEQUENT LOAN CLOSING, REFINANCE, OR OTHER TRANSACTION.



WHITE SURVEYING COMPANY
CERTIFICATE OF AUTHORIZATION NO.
CA1098 (RENEWAL 6/30/2019)

BY: DATE: 4/10/18
REGISTERED PROFESSIONAL LAND
SURVEYOR OKLAHOMA NO. 1052

