

**BOARD OF ADJUSTMENT
CASE REPORT**

STR: 9416
CZM: 39
CD: 6

Case Number: **BOA-23078**

HEARING DATE: 02/09/2021 1:00 PM

APPLICANT: Robison Consulting, LLC

ACTION REQUESTED: Special Exception to increase the permitted driveway width (Sec. 55.090-F)

LOCATION: 13642 E 28 PL S

ZONED: RS-3

PRESENT USE: Residential

TRACT SIZE: 11756.89 SQ FT

LEGAL DESCRIPTION: LT 1 BLK 2, EASTLAND ACRES EXT

RELEVANT PREVIOUS ACTIONS: None.

RELATIONSHIP TO THE COMPREHENSIVE PLAN: The Tulsa Comprehensive Plan identifies the subject property as part of an "Existing Neighborhood" and an "Area of Stability".

An **Existing Neighborhood** is intended to preserve and enhance Tulsa's existing single-family neighborhoods. Development activities in these areas should be limited to the rehabilitation, improvement or replacement of existing homes, and small-scale infill projects, as permitted through clear and objective setback, height, and other development standards of the zoning code.

The **Areas of Stability** include approximately 75% of the city's total parcels. Existing residential neighborhoods, where change is expected to be minimal, make up a large proportion of the Areas of Stability. The ideal for the Areas of Stability is to identify and maintain the valued character of an area while accommodating the rehabilitation, improvement or replacement of existing homes, and small-scale infill projects. The concept of stability and growth is specifically designed to enhance the unique qualities of older neighborhoods that are looking for new ways to preserve their character and quality of life. The concept of stability and growth is specifically designed to enhance the unique qualities of older neighborhoods that are looking for new ways to preserve their character and quality of life.

ANALYSIS OF SURROUNDING AREA: The subject tract is located at the SW/c of S. 138th E. Ave. and E. 28th St. S.

STAFF COMMENTS: The applicant is requesting a **Special Exception** to increase the permitted driveway width (Sec. 55.090-F)

6.2

3. In RE and RS zoning districts, driveways serving residential dwelling units may not exceed 50% of the lot frontage or the following maximum widths, whichever is less, unless a greater width is approved in accordance with the special exception procedures of [Section 70.120](#), or, if in a PUD, in accordance with the amendment procedures of [Section 30.010-1.2](#). (Refer to the City of Tulsa Standard Specifications and Details for Residential Driveways #701-704).

Lot Frontage	Maximum Driveway Width				
	75'+	60' - 74'	46' - 59'	30' - 45'	Less than 30' [2]
Driveway Within Right-of-Way (feet) [1]	27'	26'	22'	20'	12'
Driveway Within Street Setback (feet)	30'	30'	--	--	--

TULSA ZONING CODE | July 1, 2020
page 55-20

Chapter 55 | Parking
Section 55.090 | Parking Area Design

[1] Maximum width applies to the composite of all driveways if multiple curb cuts are provided.

The applicant is requesting a driveway that has two curb cuts, that in the aggregate equals 38' 1.5".

SAMPLE MOTION:

Move to _____ (approve/deny) a **Special Exception** to increase the permitted driveway width (Sec. 55.090-F)

- Per the Conceptual Plan(s) shown on page(s) _____ of the agenda packet.
- Subject to the following conditions (including time limitation, if any):
_____.

The Board finds that the requested Special Exception will be in harmony with the spirit and intent of the Code and will not be injurious to the neighborhood or otherwise detrimental to the public welfare.



Eastern lot line of property



Subject Property from 28th PI.

Jeff S. Taylor
Zoning Official
Plans Examiner III
TEL(918) 596-7637
jstaylor@cityoftulsa.org



DEVELOPMENT SERVICES

175 EAST 2nd STREET, SUITE 450
TULSA, OKLAHOMA 74103

ZONING CLEARANCE PLAN REVIEW

Ana Santamaria
anasantamaria703@gmail.com

11/30/2020

APPLICATION NO: ZCO 73083-2020 (PLEASE REFERENCE THIS NUMBER WHEN CONTACTING OUR OFFICE)

Project Location: 13642 E 28th PI S

Description: Driveway Expansion

INFORMATION ABOUT SUBMITTING REVISIONS

OUR REVIEW HAS IDENTIFIED THE FOLLOWING CODE OMISSIONS OR DEFICIENCIES IN THE PROJECT APPLICATION FORMS, DRAWINGS, AND/OR SPECIFICATIONS. THE DOCUMENTS SHALL BE REVISED TO COMPLY WITH THE REFERENCED CODE SECTIONS.

REVISIONS NEED TO INCLUDE THE FOLLOWING:

1. A COPY OF THIS DEFICIENCY LETTER
2. A WRITTEN RESPONSE AS TO HOW EACH REVIEW COMMENT HAS BEEN RESOLVED
3. THE COMPLETED REVISED/ADDITIONAL PLANS FORM (SEE ATTACHED)
4. BOARD OF ADJUSTMENT APPROVAL DOCUMENTS, IF RELEVANT

REVISIONS SHALL BE SUBMITTED DIRECTLY TO THE CITY OF TULSA PERMIT CENTER LOCATED AT 175 EAST 2nd STREET, SUITE 450, TULSA, OKLAHOMA 74103, PHONE (918) 596-9601. THE CITY OF TULSA WILL ASSESS A RESUBMITTAL FEE. **DO NOT SUBMIT REVISIONS TO THE PLANS EXAMINERS.**

SUBMITTALS FAXED / EMAILED TO PLANS EXAMINERS WILL NOT BE ACCEPTED.

IMPORTANT INFORMATION

1. IF A DESIGN PROFESSIONAL IS INVOLVED, HIS/HER LETTERS, SKETCHES, DRAWINGS, ETC. SHALL BEAR HIS/HER OKLAHOMA SEAL WITH SIGNATURE AND DATE.
2. SUBMIT TWO (2) SETS OF DRAWINGS IF SUBMITTED USING PAPER, OR SUBMIT ELECTRONIC REVISIONS IN "SUPPORTING DOCUMENTS", IF ORIGINALLY SUBMITTED ON-LINE, FOR REVISED OR ADDITIONAL PLANS. REVISIONS SHALL BE IDENTIFIED WITH CLOUDS AND REVISION MARKS.
3. INFORMATION ABOUT ZONING CODE, INDIAN NATION COUNCIL OF GOVERNMENT (INCOG), BOARD OF ADJUSTMENT (BOA), AND TULSA METROPOLITAN AREA PLANNING COMMISSION (TMAPC) IS AVAILABLE ONLINE AT WWW.INCOG.ORG OR AT INCOG OFFICES AT 2 W. 2nd ST., 8th FLOOR, TULSA, OK, 74103, PHONE (918) 584-7526.

A COPY OF A "RECORD SEARCH" [X] IS [] IS NOT INCLUDED WITH THIS LETTER. PLEASE PRESENT THE "RECORD SEARCH" ALONG WITH THIS LETTER TO INCOG STAFF AT TIME OF APPLYING FOR BOARD OF ADJUSTMENT ACTION AT INCOG. UPON APPROVAL BY THE BOARD OF ADJUSTMENT, INCOG STAFF WILL PROVIDE THE APPROVAL DOCUMENTS TO YOU FOR IMMEDIATE SUBMITTAL TO OUR OFFICE. (See revisions submittal procedure above.).

(continued)

REVIEW COMMENTS

SECTIONS REFERENCED BELOW ARE FROM THE CITY OF TULSA ZONING CODE TITLE 42 AND CAN BE VIEWED AT
WWW.CITYOFTULSA-BOA.ORG

Note: As provided for in Section 70.130 you may request the Board of Adjustment to grant a variance from the terms of the Zoning Code requirements identified in the letter of deficiency below. Please direct all questions concerning variances, special exceptions, appeals of an administrative official decision, Master Plan Developments Districts (MPD), Planned Unit Developments (PUD), Corridor (CO) zoned districts, zoning changes, platting, lot splits, lot combinations, alternative compliance landscape and screening plans and all questions regarding (BOA) or (TMAPC) application forms and fees to an INCOG representative at 584-7526. It is your responsibility to submit to our offices documentation of any appeal decisions by an authorized decision making body affecting the status of your application so we may continue to process your application. INCOG does not act as your legal or responsible agent in submitting documents to the City of Tulsa on your behalf.

Staff review comments may sometimes identify compliance methods as provided in the Tulsa Zoning Code. The permit applicant is responsible for exploring all or any options available to address the noncompliance and submit the selected compliance option for review. Staff review makes neither representation nor recommendation as to any optimal method of code solution for the project.

Maximum Driveway Width

Lot Frontage	75'+	60' - 74'	46' - 59'	30' - 45'	Less than 30' [2]
Driveway Within Right-of-Way (feet) [1]	27'	26'	22'	20'	12'
Driveway Within Street Setback (feet)	30'	30'	--	--	--

[1] Maximum width applies to the composite of all driveways if multiple curb cuts are provided.

55.090-F3 Surfacing. In RE and RS zoning districts, driveways serving residential dwelling units may not exceed the following maximum widths unless a greater width is approved in accordance with the special exception procedures of Section 70.120. Based on your lot width the Maximum Driveway Width allowed in the Right Of Way (ROW) is 26' and 30' outside of ROW on this lot.

Review Comments: The submitted site plan proposes a combined driveway width of more than 30' in width on the lot in the street setback and more than 26' wide in ROW which exceeds the maximum allowable driveway widths both within and outside of the ROW. Revise plans to indicate the combined driveway widths shall not exceed the maximum allowable widths or apply to the BOA for a special exception, one for the proposed combined driveway widths within the ROW and also for the proposed combined driveway widths outside of the ROW.

If assistance is needed to find review comments or upload revisions contact Ashley Chaney 918-694-4196 or email at ACHaney@cityoftulsa.org

This letter of deficiencies covers Zoning plan review items only. You may receive additional letters from other disciplines such as Building or Water/Sewer/Drainage for items not addressed in this letter. A hard copy of this letter is available upon request by the applicant.

**Note: All references are to the City of Tulsa Zoning Code. Link to Zoning Code:
<http://www.tmapc.org/Documents/TulsaZoningCode.pdf>**

Please Notify Plans Examiner By Email When You Have Submitted A Revision. If you originally submit paper plans, revisions must be submitted as paper plans. If you submit online, revisions must be submitted online

END –ZONING CODE REVIEW

NOTE: THIS CONSTITUTES A PLAN REVIEW TO DATE IN RESPONSE TO THE SUBMITTED INFORMATION ASSOCIATED WITH THE ABOVE REFERENCED APPLICATION. ADDITIONAL ISSUES MAY DEVELOP WHEN THE REVIEW CONTINUES UPON RECEIPT OF ADDITIONAL INFORMATION REQUESTED IN THIS LETTER OR UPON ADDITIONAL SUBMITTAL FROM THE APPLICANT.

KEEP OUR OFFICE ADVISED OF ANY ACTION BY THE CITY OF TULSA BOARD OF ADJUSTMENT OR TULSA METROPOLITAN AREA PLANNING COMMISSION AFFECTING THE STATUS OF YOUR APPLICATION FOR A ZONING CLEARANCE PERMIT.

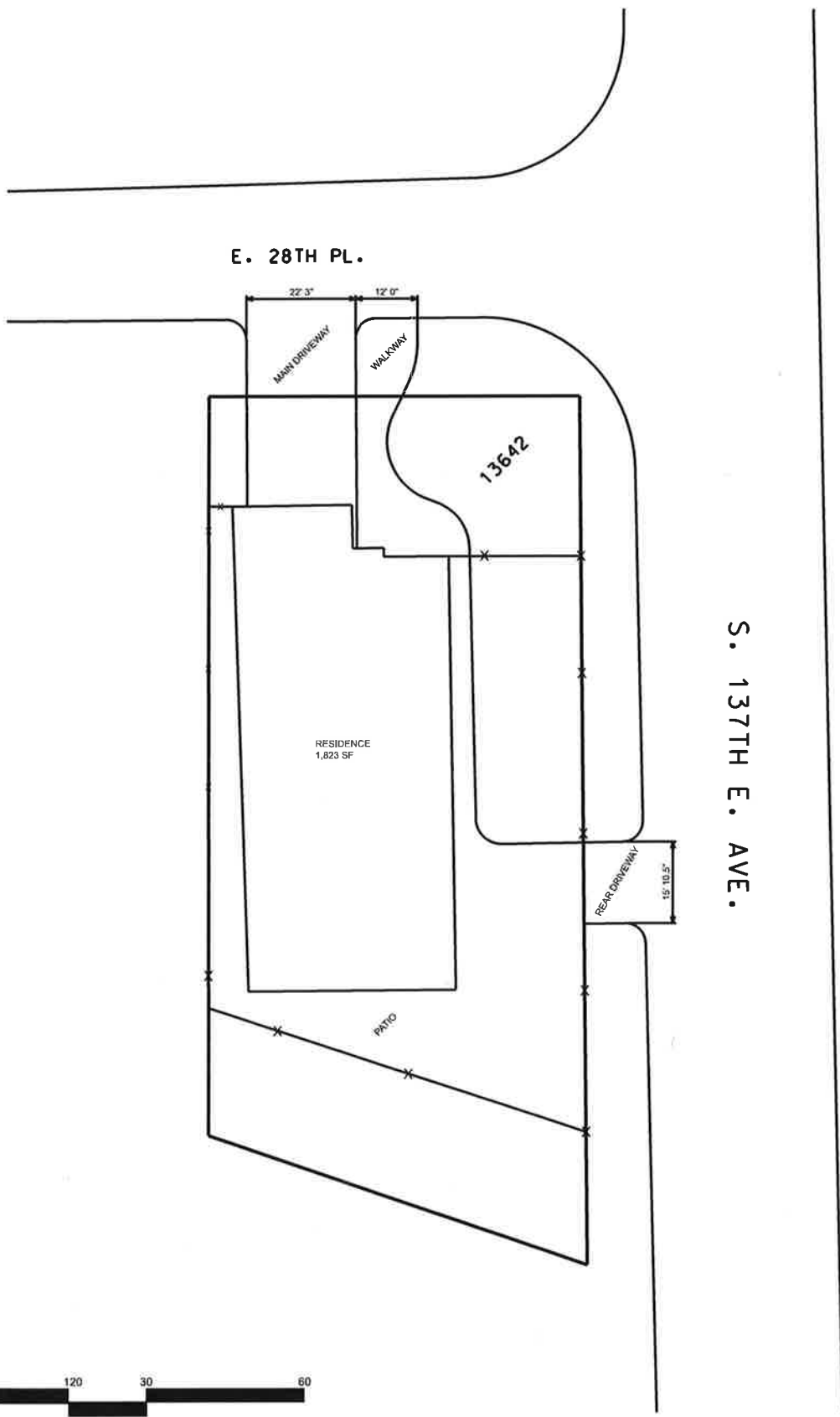

E. 28TH PL.

S. 137TH E. AVE.

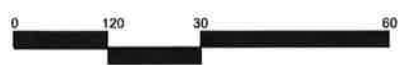

SCALE: 1" = 30'

PROJECT: DRAWN BY: CHECKED BY: DATE: SHEET: 1 OF 1	SABINO GUTIERREZ 13642 E. 28TH PLACE	PO BOX 887, SKIATOOK, OK 74070 (918) 638-4206 BY: _____ DATE: _____ _____ _____	
	SITE PLAN		

6.8

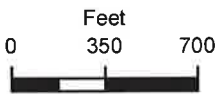

Subject Tract

BOA-23078

Note: Graphic overlays may not precisely align with physical features on the ground.

19-14 16

Aerial Photo Date: February 2018



6.9



Subject Tract

BOA-23078

19-14 16

Note: Graphic overlays may not precisely align with physical features on the ground.

Aerial Photo Date: February 2018



6-10