

SUBJECT TRACT

PUD-829

BOA-22865

6.1

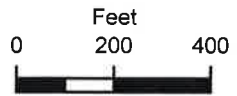

19-13 05



**BOARD OF ADJUSTMENT
CASE REPORT**

STR: 9305

Case Number: **BOA-22865**

CZM: 37

CD: 3

HEARING DATE: 03/10/2020 1:00 PM

APPLICANT: Sandra Mora

ACTION REQUESTED: A Special Exception to allow a fence to exceed 4' in height in a front street setback (Sec. 45.080-A).

LOCATION: 2634 E ARCHER ST N; 2630 E ARCHER ST N **ZONED:** RS-3

PRESENT USE: Residential

TRACT SIZE: 12501.77 SQ FT

LEGAL DESCRIPTION: LT 4 BLK 1; LT 5 BLK 1, FAIRMONT ADDN

RELEVANT PREVIOUS ACTIONS: None.

RELATIONSHIP TO THE COMPREHENSIVE PLAN: The Tulsa Comprehensive Plan identifies the subject property as part of an "Existing Neighborhood " and an "Area of Growth".

An **Existing Neighborhood** is intended to preserve and enhance Tulsa's existing single-family neighborhoods. Development activities in these areas should be limited to the rehabilitation, improvement or replacement of existing homes, and small-scale infill projects, as permitted through clear and objective setback, height, and other development standards of the zoning code.

The purpose of **Areas of Growth** is to direct the allocation of resources and channel growth to where it will be beneficial and can best improve access to jobs, housing, and services with fewer and shorter auto trips. Areas of Growth are parts of the city where general agreement exists that development or redevelopment is beneficial. As steps are taken to plan for, and, in some cases, develop or redevelop these areas, ensuring that existing residents will not be displaced is a high priority. A major goal is to increase economic activity in the area to benefit existing residents and businesses, and where necessary, provide the stimulus to redevelop.

ANALYSIS OF SURROUNDING AREA: The subject tract is located West of the SW/c of E. Archer and N. Columbia Ave.

STAFF COMMENTS: The applicant is requesting **Special Exception** to allow a fence to exceed 4' in height in a front street setback (Sec. 45.080-A).

6.2

Section 45.080

Fences and Walls

45.080-A Fences and walls within required building setbacks may not exceed 8 feet in height, except that in required street setbacks fences and walls may not exceed 4 feet in height. However, in R zoned districts, fences up to 8 feet in height are permitted in side street setbacks of detached houses or duplexes located on corner lots and in street setbacks abutting the rear lot line of houses or duplexes located on double frontage lots. The board of adjustment is authorized to modify these fence and wall regulations in accordance with the special exception procedures of Section 70.120.

The chain-link fence has been installed on the property at 5' in height including inside the street setback.

SAMPLE MOTION:

Move to _____ (approve/deny) a **Special Exception** to allow a fence to exceed 4' in height in a front street setback (Sec. 45.080-A).

- Per the Conceptual Plan(s) shown on page(s) _____ of the agenda packet.
- Subject to the following conditions (including time limitation, if any):

The Board finds that the requested Special Exception will be in harmony with the spirit and intent of the Code and will not be injurious to the neighborhood or otherwise detrimental to the public welfare.



Facing East on East Archer



2630 East Archer



2634 East Archer.



Facing West on East Archer

Jeff S. Taylor
Zoning Official
Plans Examiner III
TEL(918) 596-7637
jstaylor@cityoftulsa.org



DEVELOPMENT SERVICES

175 EAST 2nd STREET, SUITE 450
TULSA, OKLAHOMA 74103

ZONING CLEARANCE PLAN REVIEW

Sandra Mora
sandra.mora16@yahoo.com

2/1/2020

APPLICATION NO: ZCO-52453-2020

(PLEASE REFERENCE THIS NUMBER WHEN CONTACTING OUR OFFICE)

Project Location: 2630 E Archer St

Description: Fence

INFORMATION ABOUT SUBMITTING REVISIONS

OUR REVIEW HAS IDENTIFIED THE FOLLOWING CODE OMISSIONS OR DEFICIENCIES IN THE PROJECT APPLICATION FORMS, DRAWINGS, AND/OR SPECIFICATIONS. THE DOCUMENTS SHALL BE REVISED TO COMPLY WITH THE REFERENCED CODE SECTIONS.

REVISIONS NEED TO INCLUDE THE FOLLOWING:

1. A COPY OF THIS DEFICIENCY LETTER
2. A WRITTEN RESPONSE AS TO HOW EACH REVIEW COMMENT HAS BEEN RESOLVED
3. THE COMPLETED REVISED/ADDITIONAL PLANS FORM (SEE ATTACHED)
4. BOARD OF ADJUSTMENT APPROVAL DOCUMENTS, IF RELEVANT

REVISIONS SHALL BE SUBMITTED DIRECTLY TO THE CITY OF TULSA PERMIT CENTER LOCATED AT 175 EAST 2nd STREET, SUITE 450, TULSA, OKLAHOMA 74103, PHONE (918) 596-9601. THE CITY OF TULSA WILL ASSESS A RESUBMITTAL FEE. DO NOT SUBMIT REVISIONS TO THE PLANS EXAMINERS.

SUBMITTALS FAXED / EMAILED TO PLANS EXAMINERS WILL NOT BE ACCEPTED.

IMPORTANT INFORMATION

1. SUBMIT TWO (2) SETS [4 SETS IF HEALTH DEPARTMENT REVIEW IS REQUIRED] OF REVISED OR ADDITIONAL PLANS. REVISIONS SHALL BE IDENTIFIED WITH CLOUDS AND REVISION MARKS.
2. INFORMATION ABOUT ZONING CODE, INDIAN NATION COUNCIL OF GOVERNMENT (INCOG), BOARD OF ADJUSTMENT (BOA), AND TULSA METROPOLITAN AREA PLANNING COMMISSION (TMAPC) IS AVAILABLE ONLINE AT WWW.INCOG.ORG OR AT INCOG OFFICES AT 2 W. 2nd ST., 8th FLOOR, TULSA, OK, 74103, PHONE (918) 584-7526.
3. A COPY OF A "RECORD SEARCH" IS IS NOT INCLUDED WITH THIS LETTER. PLEASE PRESENT THE "RECORD SEARCH" ALONG WITH THIS LETTER TO INCOG STAFF AT TIME OF APPLYING FOR BOARD OF ADJUSTMENT ACTION AT INCOG. UPON APPROVAL BY THE BOARD OF ADJUSTMENT, INCOG STAFF WILL PROVIDE THE APPROVAL DOCUMENTS TO YOU FOR IMMEDIATE SUBMITTAL TO OUR OFFICE. (See revisions submittal procedure above.).

(continued)

REVIEW COMMENTS

SECTIONS REFERENCED BELOW ARE FROM THE CITY OF TULSA ZONING CODE TITLE 42 AND CAN BE VIEWED AT WWW.CITYOFTULSA-BOA.ORG

Application No. **ZCO-52437-2020**

Note: As provided for in Section 70.130 you may request the Board of Adjustment to grant a variance from the terms of the Zoning Code requirements identified in the letter of deficiency below. Please direct all questions concerning variances, special exceptions, appeals of an administrative official decision, Master Plan Developments Districts (MPD), Planned Unit Developments (PUD), Corridor (CO) zoned districts, zoning changes, platting, lot splits, lot combinations, alternative compliance landscape and screening plans and all questions regarding (BOA) or (TMAPC) application forms and fees to an INCOG representative at 584-7526. It is your responsibility to submit to our offices documentation of any appeal decisions by an authorized decision making body affecting the status of your application so we may continue to process your application. INCOG does not act as your legal or responsible agent in submitting documents to the City of Tulsa on your behalf.

Staff review comments may sometimes identify compliance methods as provided in the Tulsa Zoning Code. The permit applicant is responsible for exploring all or any options available to address the noncompliance and submit the selected compliance option for review. Staff review makes neither representation nor recommendation as to any optimal method of code solution for the project.

1. **Site plan:** Your application did not include a complete site plan. The zoning clearance review for your permit application will resume after a complete site plan is submitted. Please note that additional deficiencies may be found and will need to be resolved prior to approval of your application. The site plan must show:

- **Revise site plan to indicate location of proposed fence by adding a symbol such as an x x x along the locations of the fence.**

Revise and resubmit your site plan containing the information listed and resubmit the changes as a revision.

2. **45.080-A** Fences and walls within required building setbacks may not exceed 8 feet in height, except that in required street setbacks (front setback) fences and walls may not exceed 4 feet in height. However, in R zoned districts, fences up to 8 feet in height are permitted in side street setbacks of detached houses or duplexes located on corner lots and in street setbacks abutting the rear lot line of houses and duplexes located on double frontage lots. The board of adjustment is authorized to modify these fence and wall regulations in accordance with the special exception procedures of Section 70.120.

Review Comments- Provide documentation indicating the proposed fence located in the front street setback will not exceed 4' in height measured from grade or apply to BOA for a special exception to allow a fence to exceed 4' in height in a front street setback.

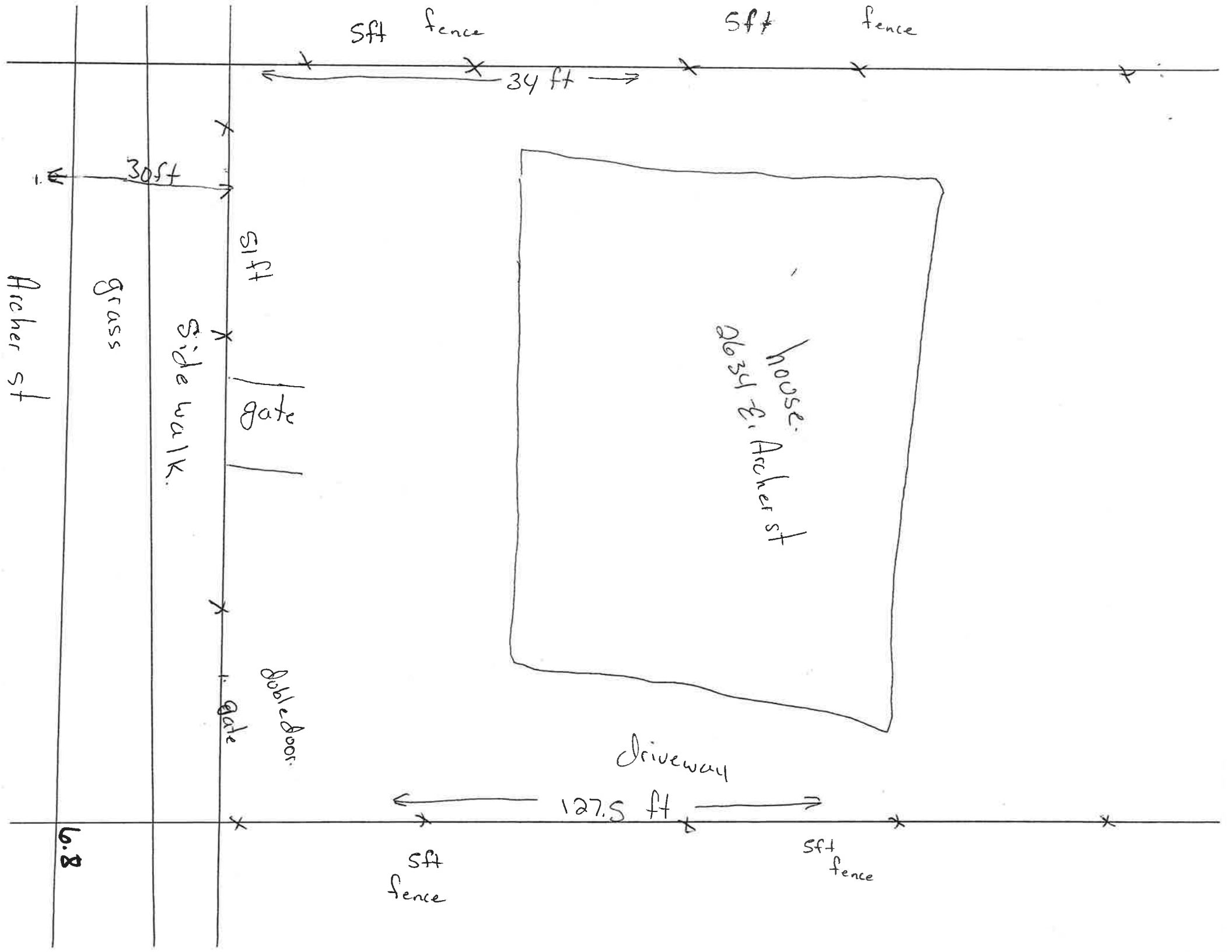

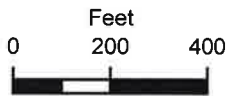
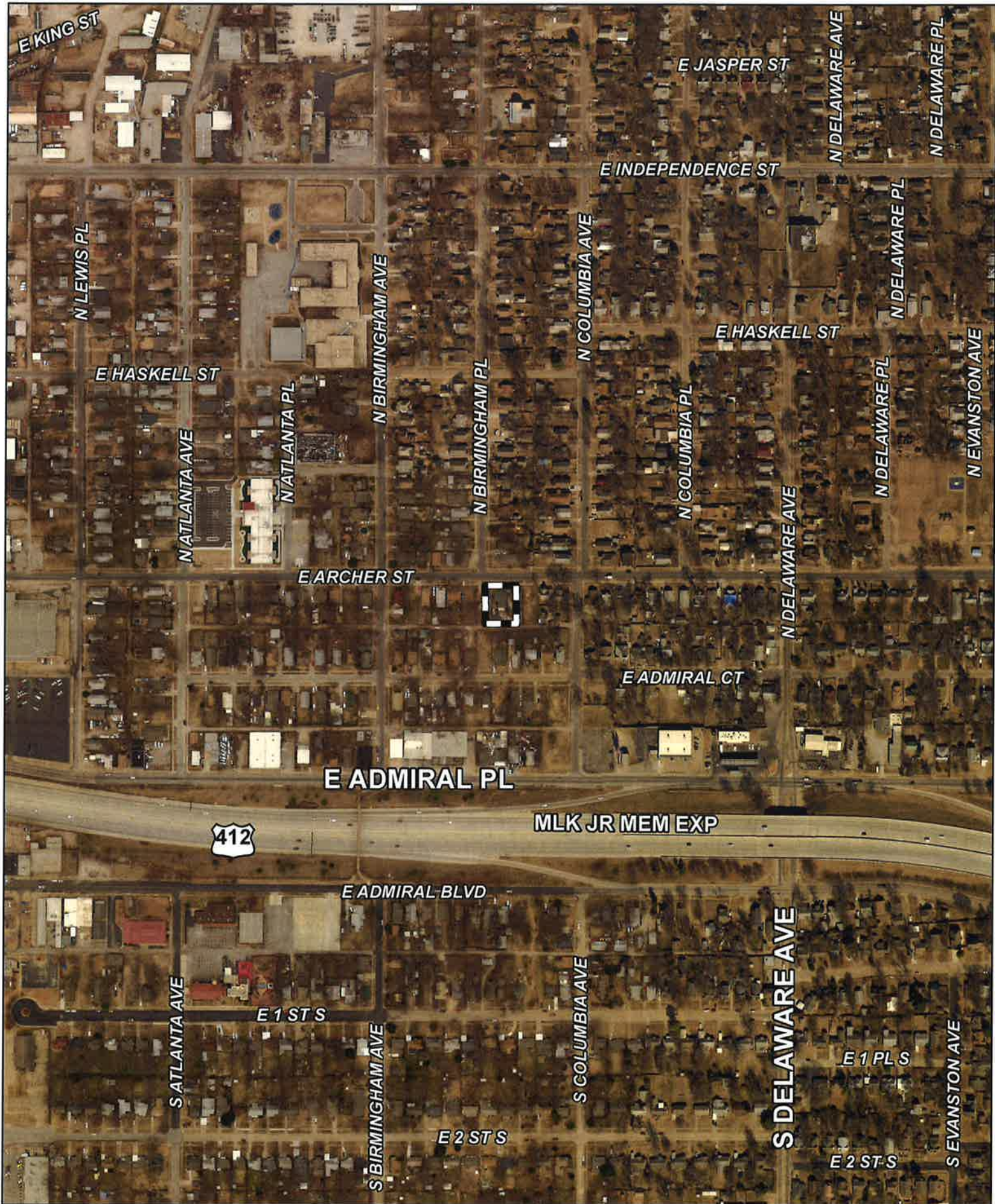

Subject
Tract

BOA-22865

19-13 05

Note: Graphic overlays may not precisely align with physical features on the ground.

Aerial Photo Date: February 2018

6.9





Subject
Tract

BOA-22865

19-13 05

Note: Graphic overlays may not precisely align with physical features on the ground.

Aerial Photo Date: February 2018

